

**Worklist: 6890**

<u>LAB CASE</u>	<u>ITEM</u>	<u>ITEM TYPE</u>	<u>DESCRIPTION</u>
P2024-2245	1	BCK	Alcohol Analysis
P2024-2259	1	BCK	Alcohol Analysis
P2024-2269	1	BCK	Alcohol Analysis
→ P2024-2288	1	BCK	Alcohol Analysis
P2024-2290	1	BCK	Alcohol Analysis
→ P2024-2301	1	BCK	Alcohol Analysis
P2024-2311	1	BCK	Alcohol Analysis
P2024-2317	1	BCK	Alcohol Analysis
P2024-2319	1	BCK	Alcohol Analysis
P2024-2326	1	BCK	Alcohol Analysis
P2024-2335	1	BCK	Alcohol Analysis
P2024-2335	2	BCK	Alcohol Analysis
P2024-2342	1	BCK	Alcohol Analysis
P2024-2384	1	BCK	Alcohol Analysis
P2024-2396	1	BCK	Alcohol Analysis
P2024-2398	1	BCK	Alcohol Analysis
P2024-2399	1	BCK	Alcohol Analysis
P2024-2400	1	BCK	Alcohol Analysis
P2024-2401	1	BCK	Alcohol Analysis

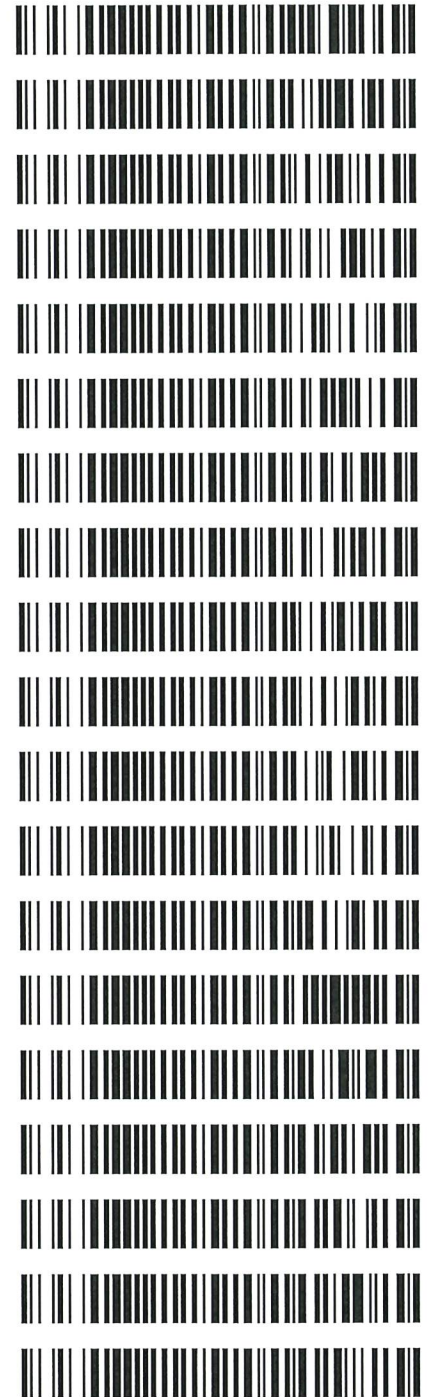

→ Both cases reanalyzed, new samples with next batch.

RC 8/7/24

Quantitative Analysis for Ethanol & Qualitative Analysis for Other Volatiles

Analytical Method(s): 1.0

Device: Hamilton MICROLAB Liquid Processor/Dilutor Serial Number: ML600GB9897

Volatiles Quality Assurance Controls Run Date(s): 08/06/2024

Calibration Date: (if different):

Worklist #: 6890

Control level	Expiration	Lot #	Target Value	Acceptable Range	Overall Results
Level 1	Oct-26	2209047	0.0877	0.0789-0.0964	0.0883 g/100cc
					0.0901 g/100cc
					0.2079 g/100cc
Level 2	Mar-26	2110181	0.2030	0.1827-0.2233	0.2079 g/100cc g/100cc g/100cc
Multi-Component mixture:		Exp:	2024 October	Lot #	FN06041902 OK
Curve Fit:		Column 1	0.99993	Column 2	0.99989

Ethanol Calibration Reference Material

Calibrator level	Target Value	Acceptable Range	Column 1	Column 2	Precision	Mean
50	0.050	0.045 - 0.055	0.0512	0.0517	0.0005	0.0514
100	0.100	0.090 - 0.110	0.1004	0.1003	0.0001	0.1003
200	0.200	0.180 - 0.220	0.1986	0.1982	0.0004	0.1984
300	0.300	0.270 - 0.330	0.2981	0.2979	0.0002	0.298
400	0.400	0.360 - 0.440			0	#DIV/0!
500	0.500	0.450 - 0.550	0.5014	0.5016	0.0002	0.5015

Aqueous Controls

Control level	Target Value	Acceptable Range	Overall Results
80	0.080	0.076 - 0.084	0.081 g/100cc

Revision: 5

Issue Date: 07/05/2022



Calibration Table

Laboratory: Pocatello  
 Instrument Name : GC SN- C12255850662 / HS SN- C12595700014

<<Data File>>  
 Method File :Default Project - ALCOHOL\_080624\_RC.gcm  
 Batch File :Default Project - BATCH\_080624\_RC.gcb  
 Date Acquired :8/6/2024 3:17:47 PM  
 Date Created :8/6/2024 3:14:17 PM  
 Date Modified :8/7/2024 9:32:43 AM

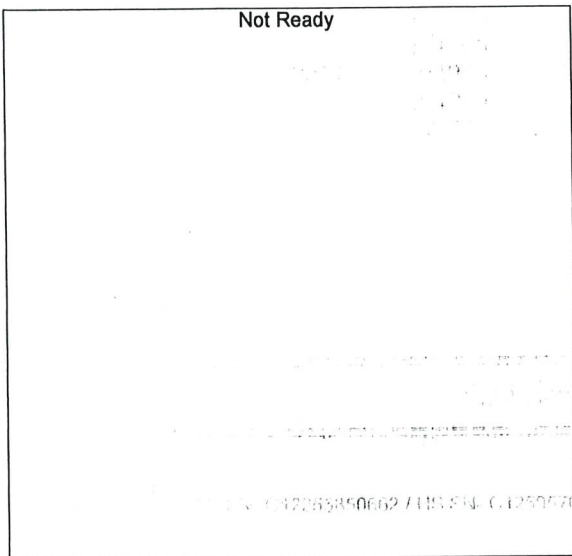

Name : METHANOL  
 Detector Name: FID1  
 Function :  $f(x)=0*x+0$   
 R<sup>2</sup> value= 0  
 FitType: Linear  
 ZeroThrough: Not Through

#	Conc.	Area	Std. Conc.	Data File Name
---	-------	------	------------	----------------

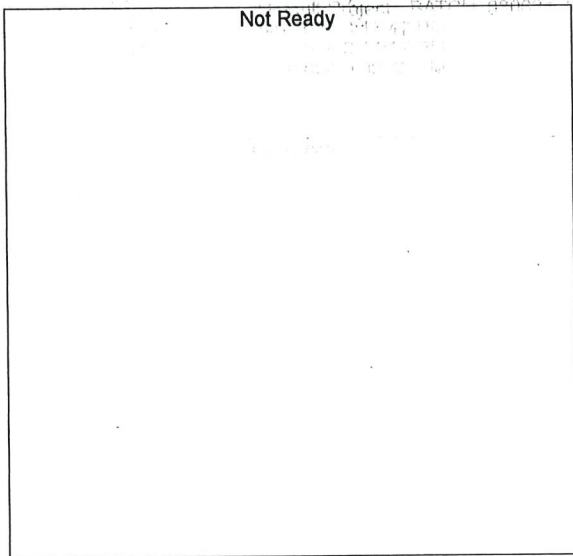

Name : ACETALDEHYDE  
 Detector Name: FID1  
 Function :  $f(x)=0*x+0$   
 R<sup>2</sup> value= 0  
 FitType: Linear  
 ZeroThrough: Not Through

#	Conc.	Area	Std. Conc.	Data File Name
---	-------	------	------------	----------------

*RC*

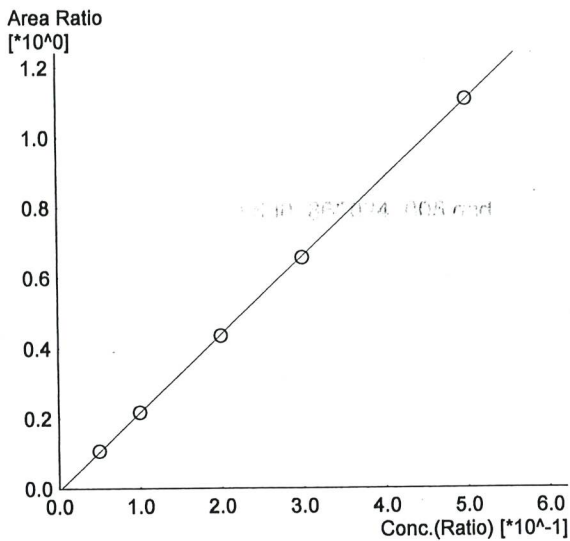

Name : ETHANOL  
 Detector Name: FID1  
 Function :  $f(x)=2.22245*x-0.00661759$   
 R<sup>2</sup> value= 0.9999306 ✓  
 FitType: Linear  
 ZeroThrough: Not Through

#	Conc.	Area	Std. Conc.	Data File Name
1	0.050	20301	0.0512	0.050_862024_001.gcd
2	0.100	41158	0.1004	0.100_862024_002.gcd
3	0.200	83701	0.1986	0.200_862024_003.gcd
4	0.300	126376	0.2981	0.300_862024_004.gcd
5	0.500	214141	0.5014	0.500_862024_005.gcd

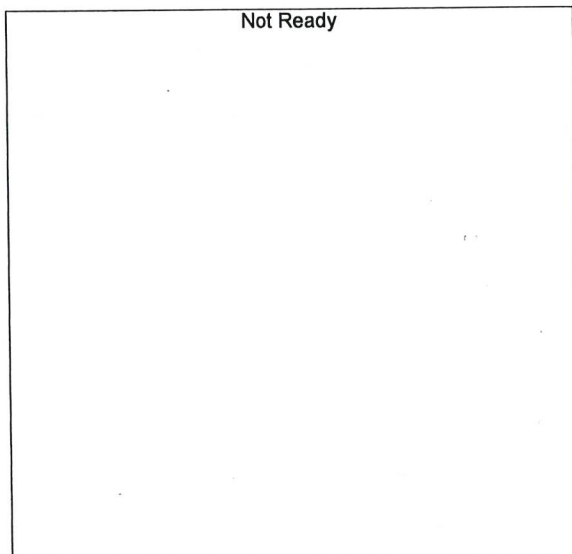

Name : ISOPROPYL ALCOHOL  
 Detector Name: FID1  
 Function :  $f(x)=0*x+0$   
 R<sup>2</sup> value= 0  
 FitType: Linear  
 ZeroThrough: Not Through

#	Conc.	Area	Std. Conc.	Data File Name
---	-------	------	------------	----------------

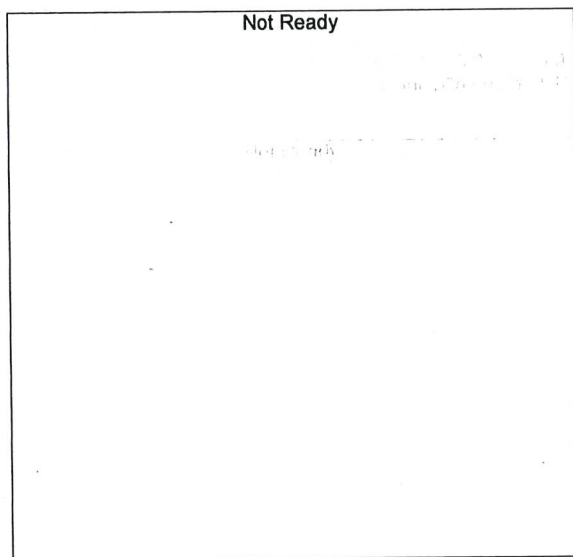

Name : ACETONE  
 Detector Name: FID1  
 Function :  $f(x)=0*x+0$   
 R<sup>2</sup> value= 0  
 FitType: Linear  
 ZeroThrough: Not Through

#	Conc.	Area	Std. Conc.	Data File Name
---	-------	------	------------	----------------

RC

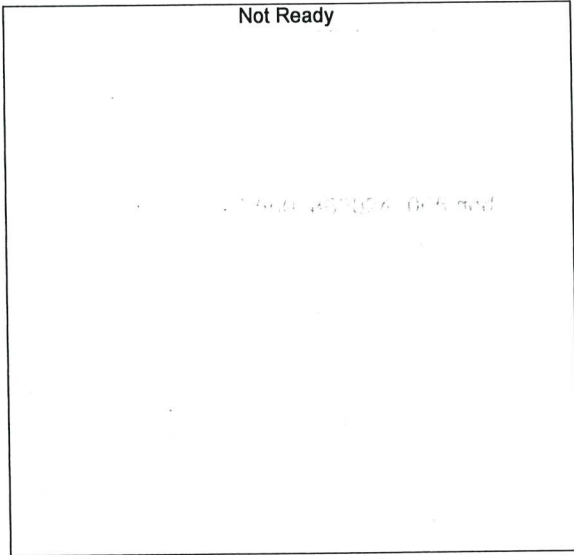

Name : DFE/TFE  
 Detector Name: FID1  
 Function :  $f(x)=0*x+0$   
 R^2 value= 0  
 FitType: Linear  
 ZeroThrough: Not Through

#	Conc.	Area	Std. Conc.	Data File Name
---	-------	------	------------	----------------

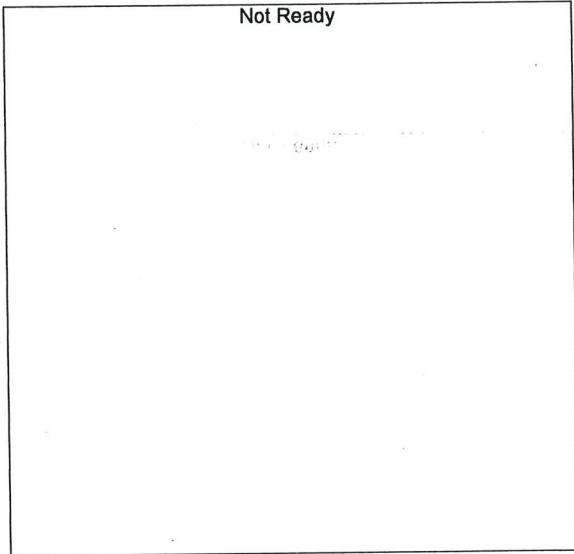

Name : DME  
 Detector Name: FID1  
 Function :  $f(x)=0*x+0$   
 R^2 value= 0  
 FitType: Linear  
 ZeroThrough: Not Through

#	Conc.	Area	Std. Conc.	Data File Name
---	-------	------	------------	----------------

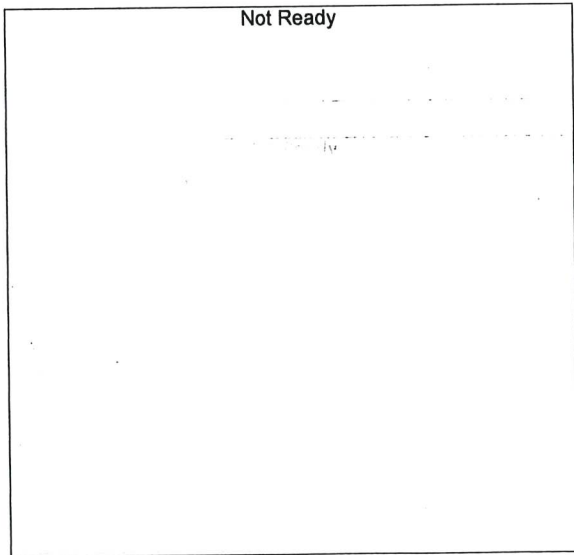

Name : ACETALDEHYDE  
 Detector Name: FID2  
 Function :  $f(x)=0*x+0$   
 R^2 value= 0  
 FitType: Linear  
 ZeroThrough: Not Through

#	Conc.	Area	Std. Conc.	Data File Name
---	-------	------	------------	----------------

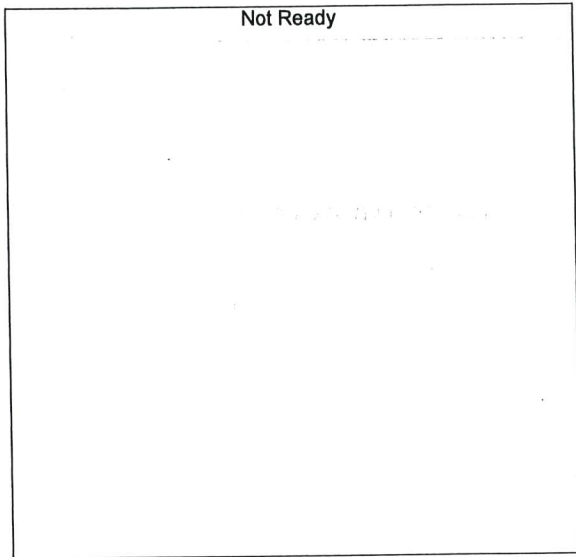

Name : METHANOL  
 Detector Name: FID2  
 Function :  $f(x)=0*x+0$   
 R^2 value= 0  
 FitType: Linear  
 ZeroThrough: Not Through

#	Conc.	Area	Std. Conc.	Data File Name
---	-------	------	------------	----------------

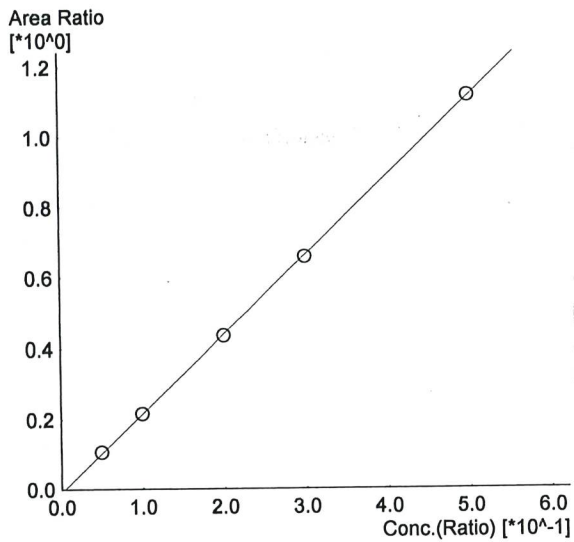

Name : ETHANOL  
 Detector Name: FID2  
 Function :  $f(x)=2.24520*x-0.0104086$   
 R^2 value= 0.9998972 ✓  
 FitType: Linear  
 ZeroThrough: Not Through

#	Conc.	Area	Std. Conc.	Data File Name
1	0.050	20210	0.0517	0.050_862024_001.gcd
2	0.100	41134	0.1003	0.100_862024_002.gcd
3	0.200	84180	0.1982	0.200_862024_003.gcd
4	0.300	127560	0.2979	0.300_862024_004.gcd
5	0.500	216905	0.5016	0.500_862024_005.gcd

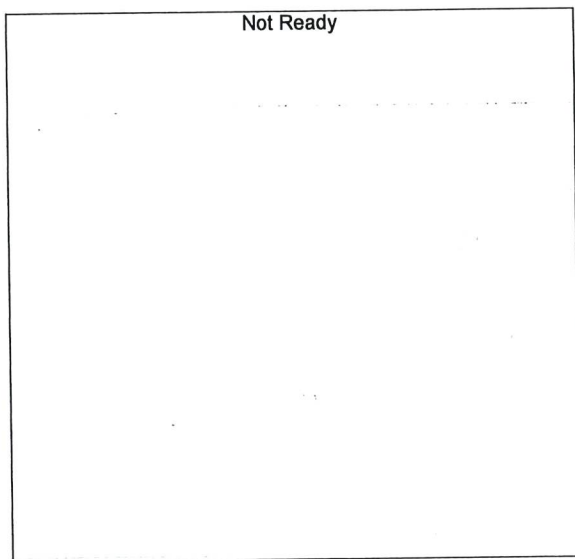

Name : ACETONE  
 Detector Name: FID2  
 Function :  $f(x)=0*x+0$   
 R^2 value= 0  
 FitType: Linear  
 ZeroThrough: Not Through

#	Conc.	Area	Std. Conc.	Data File Name
---	-------	------	------------	----------------

*RC*

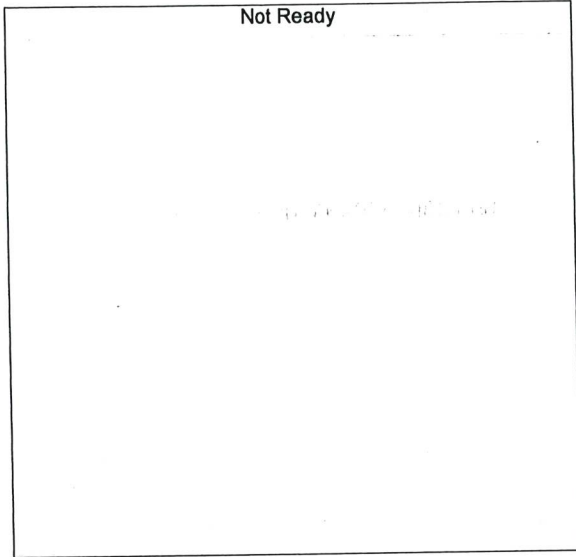

Name : ISOPROPYL ALCOHOL  
 Detector Name: FID2  
 Function :  $f(x)=0*x+0$   
 R<sup>2</sup> value= 0  
 FitType: Linear  
 ZeroThrough: Not Through

#	Conc.	Area	Std. Conc.	Data File Name
---	-------	------	------------	----------------

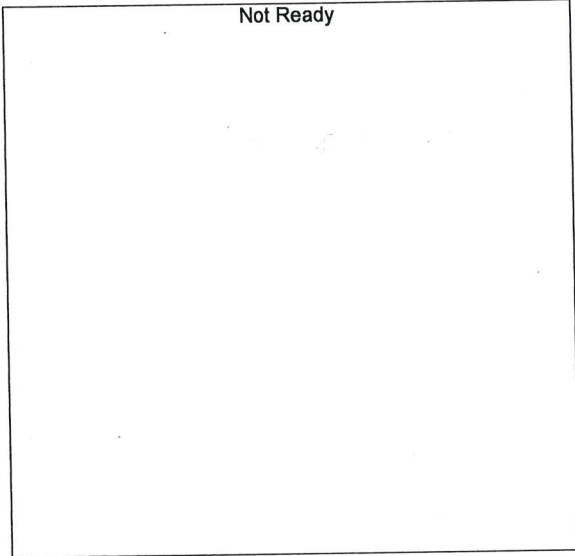

Name : DFE  
 Detector Name: FID2  
 Function :  $f(x)=0*x+0$   
 R<sup>2</sup> value= 0  
 FitType: Linear  
 ZeroThrough: Not Through

#	Conc.	Area	Std. Conc.	Data File Name
---	-------	------	------------	----------------

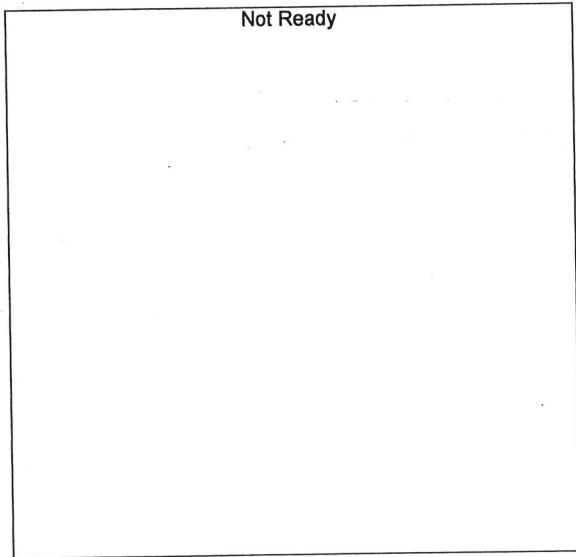

Name : TFE  
 Detector Name: FID2  
 Function :  $f(x)=0*x+0$   
 R<sup>2</sup> value= 0  
 FitType: Linear  
 ZeroThrough: Not Through

#	Conc.	Area	Std. Conc.	Data File Name
---	-------	------	------------	----------------

*RC*



Sample Name : 0.050  
 Vial # : 1  
 Data Filename : 0.050\_862024\_001.gcd  
 Method Filename : ALCOHOL\_080624\_RC.gcm  
 Batch Filename : BATCH\_080624\_RC.gcb  
 Date Acquired : 8/6/2024 2:39:39 PM  
 Date Processed : 8/7/2024 9:32:27 AM  
 Instrument : GC SN- C12255850662 / HS SN- C12595700014

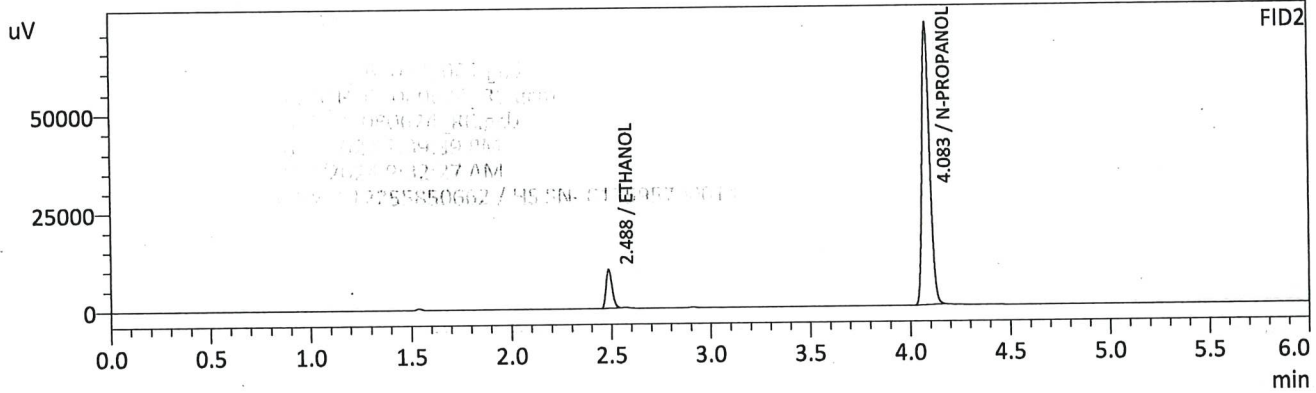
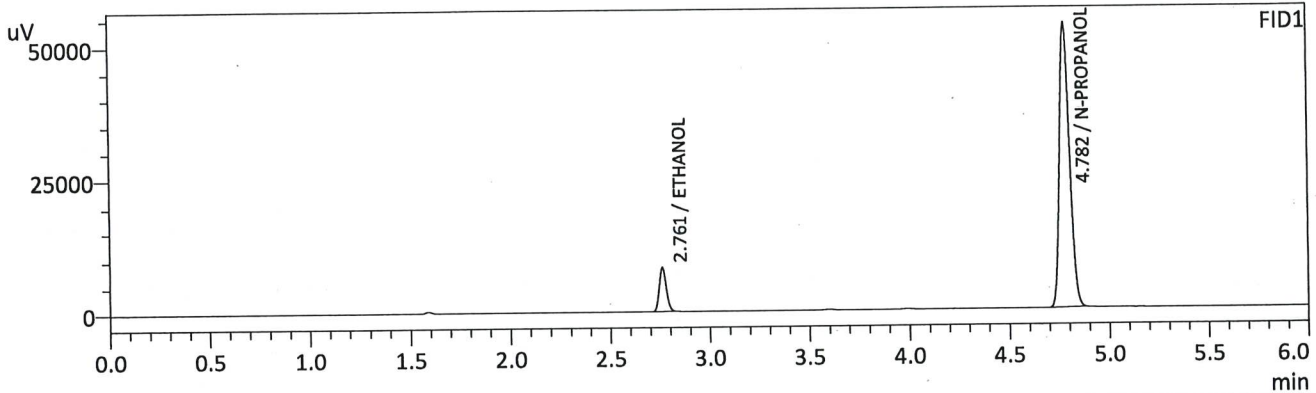

FID1

Name	Conc.	Unit	Area	Height
METHANOL	--	g/100cc	--	--
ACETALDEHYDE	--	g/100cc	--	--
ETHANOL	0.0512	g/100cc	20301	8384
ISOPROPYL ALCOHOL	--	g/100cc	--	--
ACETONE	--	g/100cc	--	--
N-PROPANOL	0.0000	g/100cc	189148	53374
DFE/TFE	--	g/100cc	--	--
DME	--	g/100cc	--	--

FID2

Name	Conc.	Unit	Area	Height
ACETALDEHYDE	--	g/100cc	--	--
METHANOL	--	g/100cc	--	--
ETHANOL	0.0517	g/100cc	20210	9604
ACETONE	--	g/100cc	--	--
ISOPROPYL ALCOHOL	--	g/100cc	--	--
N-PROPANOL	0.0000	g/100cc	191109	71106
DFE	--	g/100cc	--	--
TFE	--	g/100cc	--	--

*RC*

Sample Name : 0.100  
 Vial # : 2  
 Data Filename : 0.100\_862024\_002.gcd  
 Method Filename : ALCOHOL\_080624\_RC.gcm  
 Batch Filename : BATCH\_080624\_RC.gcb  
 Date Acquired : 8/6/2024 2:49:09 PM  
 Date Processed : 8/7/2024 9:32:31 AM  
 Instrument : GC SN- C12255850662 / HS SN- C12595700014

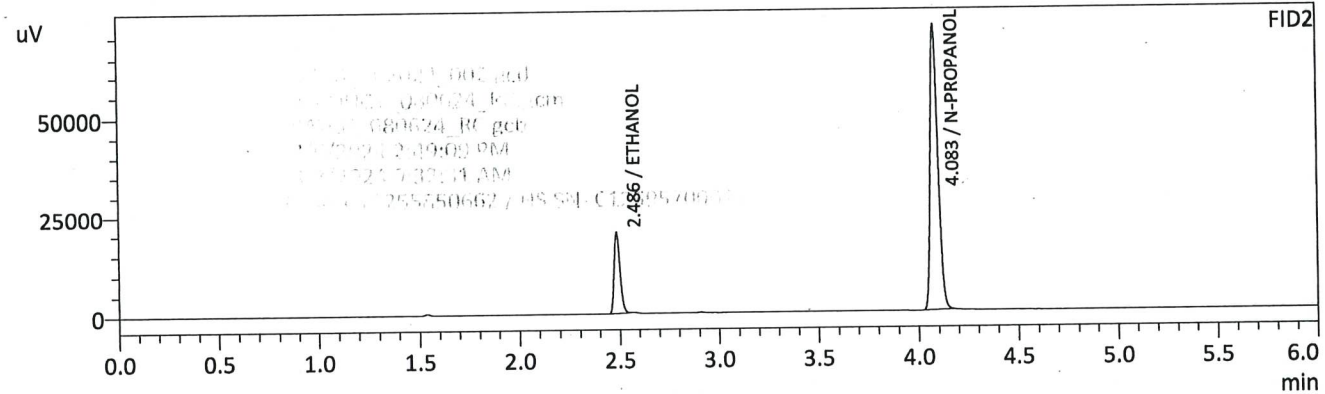
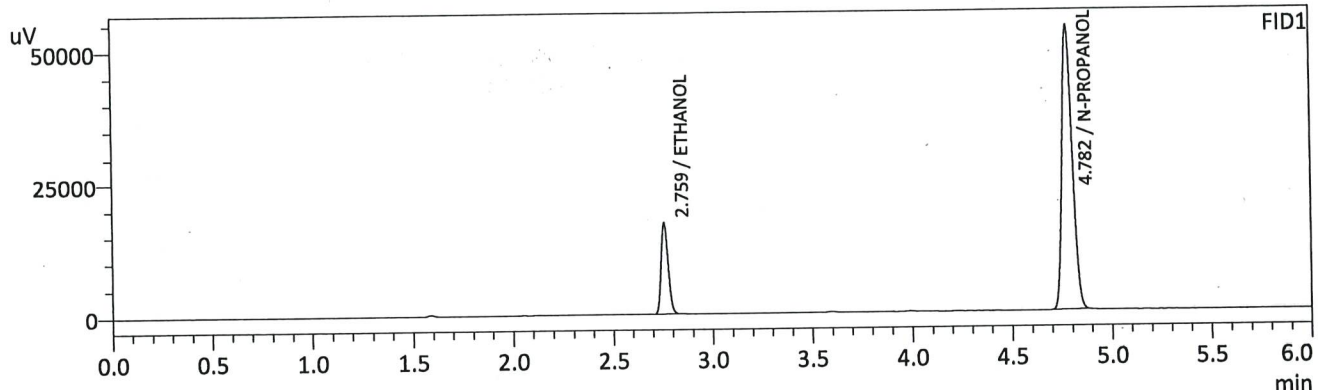

FID1

Name	Conc.	Unit	Area	Height
METHANOL	--	g/100cc	--	--
ACETALDEHYDE	--	g/100cc	--	--
ETHANOL	0.1004	g/100cc	41158	17028
ISOPROPYL ALCOHOL	--	g/100cc	--	--
ACETONE	--	g/100cc	--	--
N-PROPANOL	0.0000	g/100cc	189945	53573
DFE/TFE	--	g/100cc	--	--
DME	--	g/100cc	--	--

FID2

Name	Conc.	Unit	Area	Height
ACETALDEHYDE	--	g/100cc	--	--
METHANOL	--	g/100cc	--	--
ETHANOL	0.1003	g/100cc	41134	19992
ACETONE	--	g/100cc	--	--
ISOPROPYL ALCOHOL	--	g/100cc	--	--
N-PROPANOL	0.0000	g/100cc	191337	71388
DFE	--	g/100cc	--	--
TFE	--	g/100cc	--	--

RC

Sample Name : 0.200  
 Vial # : 3  
 Data Filename : 0.200\_862024\_003.gcd  
 Method Filename : ALCOHOL\_080624\_RC.gcm  
 Batch Filename : BATCH\_080624\_RC.gcb  
 Date Acquired : 8/6/2024 2:58:30 PM  
 Date Processed : 8/7/2024 9:32:35 AM  
 Instrument : GC SN- C12255850662 / HS SN- C12595700014

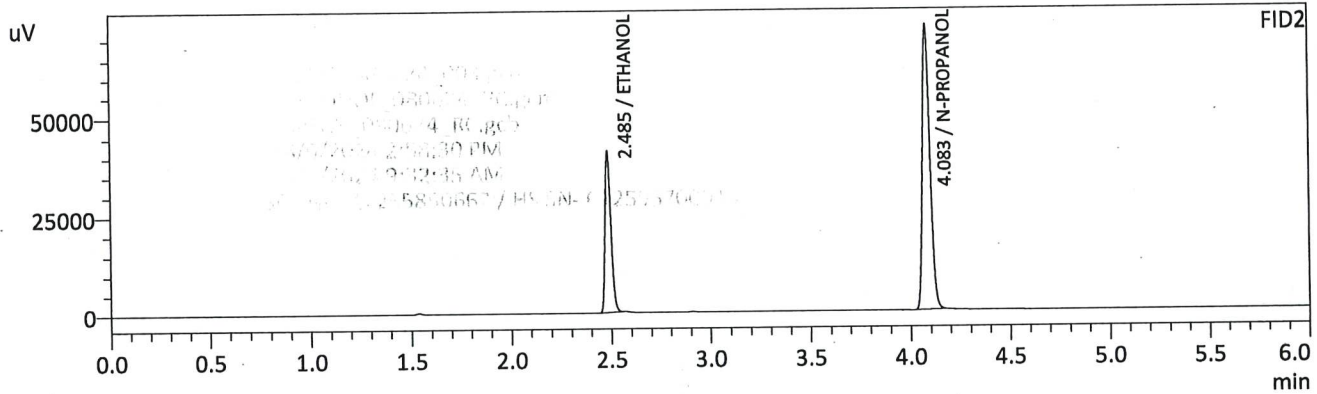
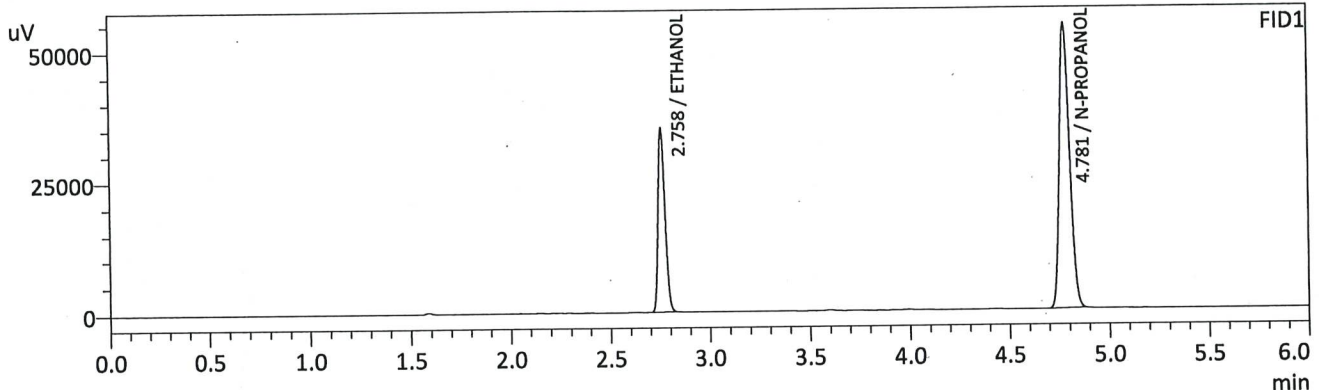

FID1

Name	Conc.	Unit	Area	Height
METHANOL	--	g/100cc	--	--
ACETALDEHYDE	--	g/100cc	--	--
ETHANOL	0.1986	g/100cc	83701	34605
ISOPROPYL ALCOHOL	--	g/100cc	--	--
ACETONE	--	g/100cc	--	--
N-PROPANOL	0.0000	g/100cc	192447	54354
DFE/TFE	--	g/100cc	--	--
DME	--	g/100cc	--	--

FID2

Name	Conc.	Unit	Area	Height
ACETALDEHYDE	--	g/100cc	--	--
METHANOL	--	g/100cc	--	--
ETHANOL	0.1982	g/100cc	84180	41175
ACETONE	--	g/100cc	--	--
ISOPROPYL ALCOHOL	--	g/100cc	--	--
N-PROPANOL	0.0000	g/100cc	193687	72229
DFE	--	g/100cc	--	--
TFE	--	g/100cc	--	--

*Handwritten signature/initials*

Sample Name : 0.300  
 Vial # : 4  
 Data Filename : 0.300\_862024\_004.gcd  
 Method Filename : ALCOHOL\_080624\_RC.gcm  
 Batch Filename : BATCH\_080624\_RC.gcb  
 Date Acquired : 8/6/2024 3:08:14 PM  
 Date Processed : 8/7/2024 9:32:39 AM  
 Instrument : GC SN- C12255850662 / HS SN- C12595700014

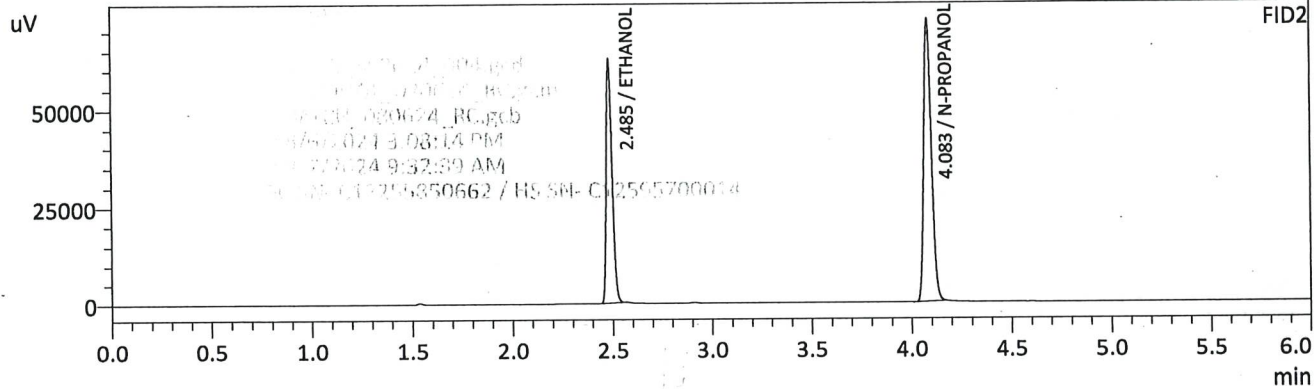
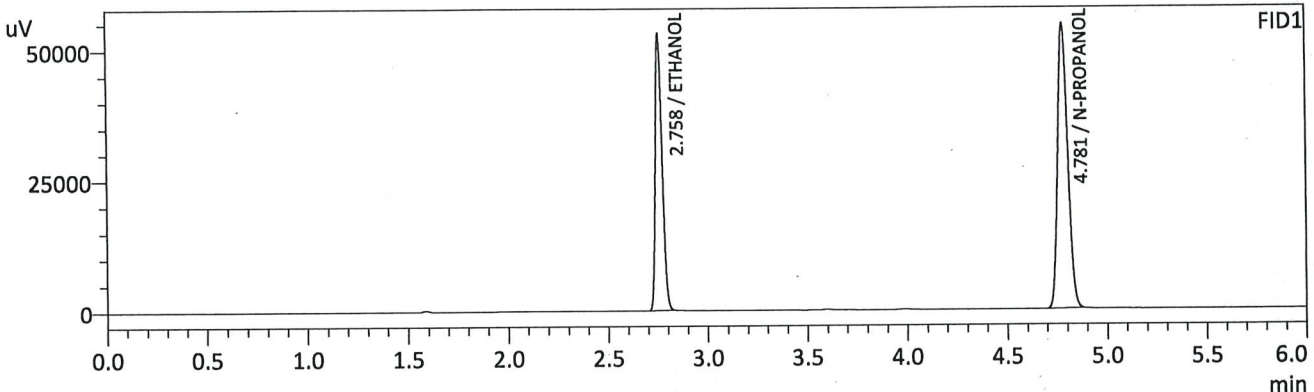

FID1

Name	Conc.	Unit	Area	Height
METHANOL	--	g/100cc	--	--
ACETALDEHYDE	--	g/100cc	--	--
ETHANOL	0.2981	g/100cc	126376	52647
ISOPROPYL ALCOHOL	--	g/100cc	--	--
ACETONE	--	g/100cc	--	--
N-PROPANOL	0.0000	g/100cc	192628	54581
DFE/TFE	--	g/100cc	--	--
DME	--	g/100cc	--	--

FID2

Name	Conc.	Unit	Area	Height
ACETALDEHYDE	--	g/100cc	--	--
METHANOL	--	g/100cc	--	--
ETHANOL	0.2979	g/100cc	127560	62487
ACETONE	--	g/100cc	--	--
ISOPROPYL ALCOHOL	--	g/100cc	--	--
N-PROPANOL	0.0000	g/100cc	193670	72120
DFE	--	g/100cc	--	--
TFE	--	g/100cc	--	--

RC

Sample Name : 0.500  
 Vial # : 5  
 Data Filename : 0.500\_862024\_005.gcd  
 Method Filename : ALCOHOL\_080624\_RC.gcm  
 Batch Filename : BATCH\_080624\_RC.gcb  
 Date Acquired : 8/6/2024 3:17:47 PM  
 Date Processed : 8/7/2024 9:32:43 AM  
 Instrument : GC SN- C12255850662 / HS SN- C12595700014

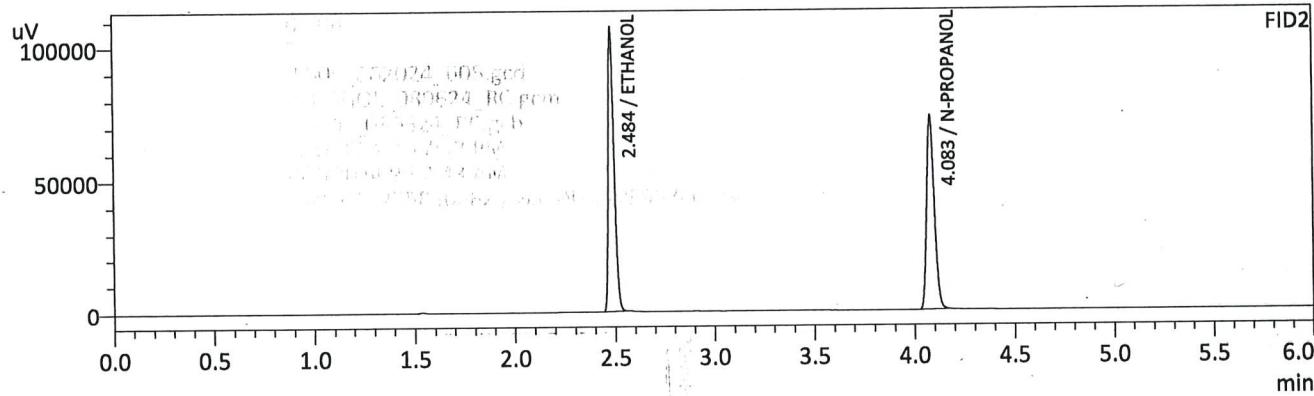
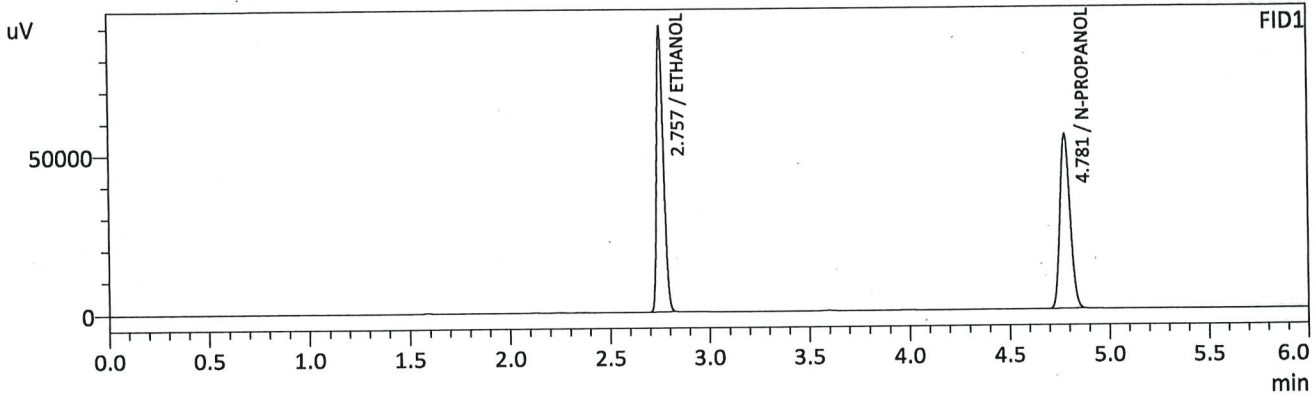

FID1

Name	Conc.	Unit	Area	Height
METHANOL	--	g/100cc	--	--
ACETALDEHYDE	--	g/100cc	--	--
ETHANOL	0.5014	g/100cc	214141	89712
ISOPROPYL ALCOHOL	--	g/100cc	--	--
ACETONE	--	g/100cc	--	--
N-PROPANOL	0.0000	g/100cc	193317	54699
DFE/TFE	--	g/100cc	--	--
DME	--	g/100cc	--	--

FID2

Name	Conc.	Unit	Area	Height
ACETALDEHYDE	--	g/100cc	--	--
METHANOL	--	g/100cc	--	--
ETHANOL	0.5016	g/100cc	216905	106589
ACETONE	--	g/100cc	--	--
ISOPROPYL ALCOHOL	--	g/100cc	--	--
N-PROPANOL	0.0000	g/100cc	194371	72810
DFE	--	g/100cc	--	--
TFE	--	g/100cc	--	--

*Handwritten signature/initials*

Sample Name : INT STD BLK 1  
 Vial # : 6  
 Data Filename : INT STD BLK 1\_862024\_006.gcd  
 Method Filename : ALCOHOL\_080624\_RC.gcm  
 Batch Filename : BATCH\_080624\_RC.gcb  
 Date Acquired : 8/6/2024 3:27:06 PM  
 Date Processed : 8/7/2024 9:32:49 AM  
 Instrument : GC SN- C12255850662 / HS SN- C12595700014

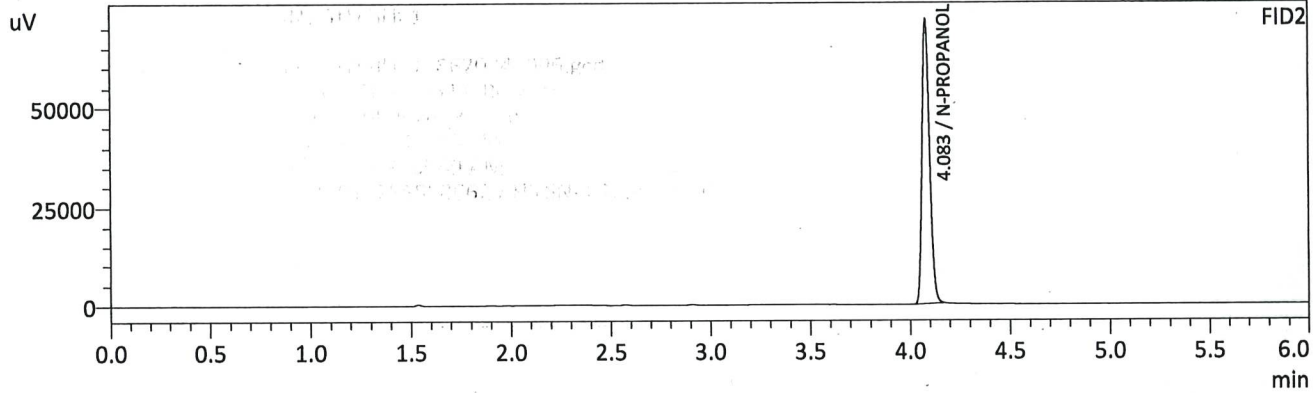
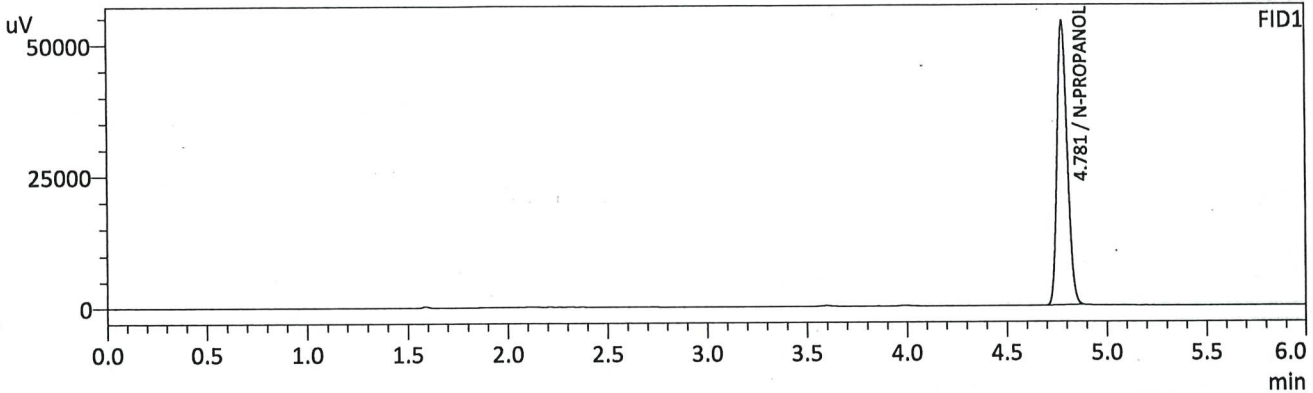

FID1

Name	Conc.	Unit	Area	Height
METHANOL	--	g/100cc	--	--
ACETALDEHYDE	--	g/100cc	--	--
ETHANOL	--	g/100cc	--	--
ISOPROPYL ALCOHOL	--	g/100cc	--	--
ACETONE	--	g/100cc	--	--
N-PROPANOL	0.0000	g/100cc	191023	53975
DFE/TFE	--	g/100cc	--	--
DME	--	g/100cc	--	--

FID2

Name	Conc.	Unit	Area	Height
ACETALDEHYDE	--	g/100cc	--	--
METHANOL	--	g/100cc	--	--
ETHANOL	--	g/100cc	--	--
ACETONE	--	g/100cc	--	--
ISOPROPYL ALCOHOL	--	g/100cc	--	--
N-PROPANOL	0.0000	g/100cc	191546	71607
DFE	--	g/100cc	--	--
TFE	--	g/100cc	--	--

RC

Sample Name : MULTI-COMP MIX  
 Vial # : 7  
 Data Filename : MULTI-COMP MIX\_862024\_007.gcd  
 Method Filename : ALCOHOL\_080624\_RC.gcm  
 Batch Filename : BATCH\_080624\_RC.gcb  
 Date Acquired : 8/6/2024 3:36:50 PM  
 Date Processed : 8/7/2024 9:32:53 AM  
 Instrument : GC SN- C12255850662 / HS SN- C12595700014

*Added some MeOH as it was weak. AC 8/7/24*

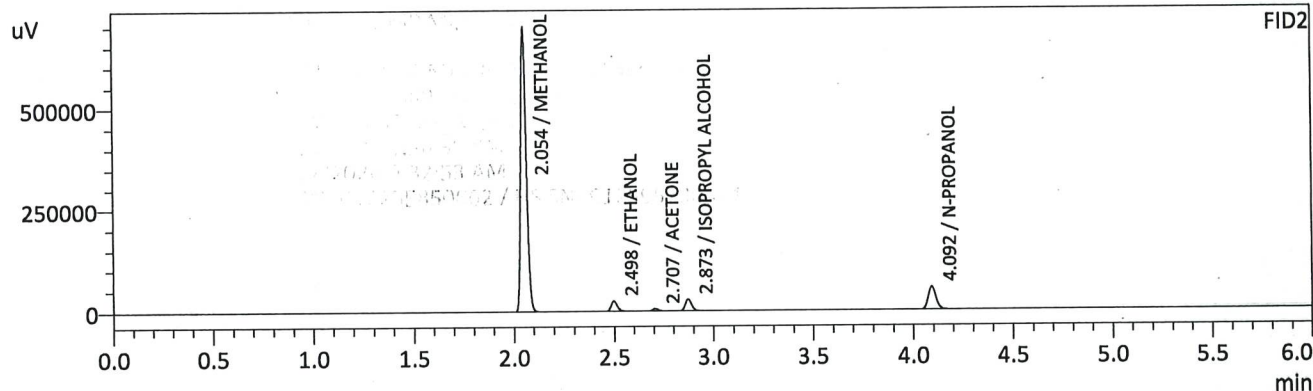
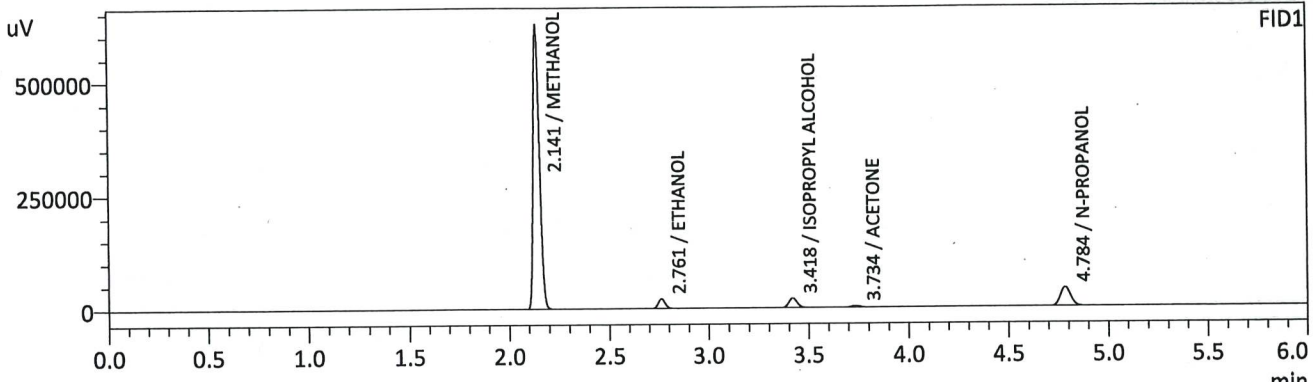

FID1

Name	Conc.	Unit	Area	Height
METHANOL	0.0000	g/100cc	1358235	622653
ACETALDEHYDE	--	g/100cc	--	--
ETHANOL	0.1567	g/100cc	48947	20275
ISOPROPYL ALCOHOL	0.0000	g/100cc	57497	20230
ACETONE	0.0000	g/100cc	9181	3219
N-PROPANOL	0.0000	g/100cc	143224	40510
DFE/TFE	--	g/100cc	--	--
DME	--	g/100cc	--	--

FID2

Name	Conc.	Unit	Area	Height
ACETALDEHYDE	--	g/100cc	--	--
METHANOL	0.0000	g/100cc	1395577	688502
ETHANOL	0.1572	g/100cc	48584	23368
ACETONE	0.0000	g/100cc	9794	4706
ISOPROPYL ALCOHOL	0.0000	g/100cc	58443	27161
N-PROPANOL	0.0000	g/100cc	141811	53143
DFE	--	g/100cc	--	--
TFE	--	g/100cc	--	--

*AC*

Sample Name : INT STD BLK 2  
 Vial # : 8  
 Data Filename : INT STD BLK 2\_862024\_008.gcd  
 Method Filename : ALCOHOL\_080624\_RC.gcm  
 Batch Filename : BATCH\_080624\_RC.gcb  
 Date Acquired : 8/6/2024 3:46:21 PM  
 Date Processed : 8/7/2024 9:32:56 AM  
 Instrument : GC SN- C12255850662 / HS SN- C12595700014

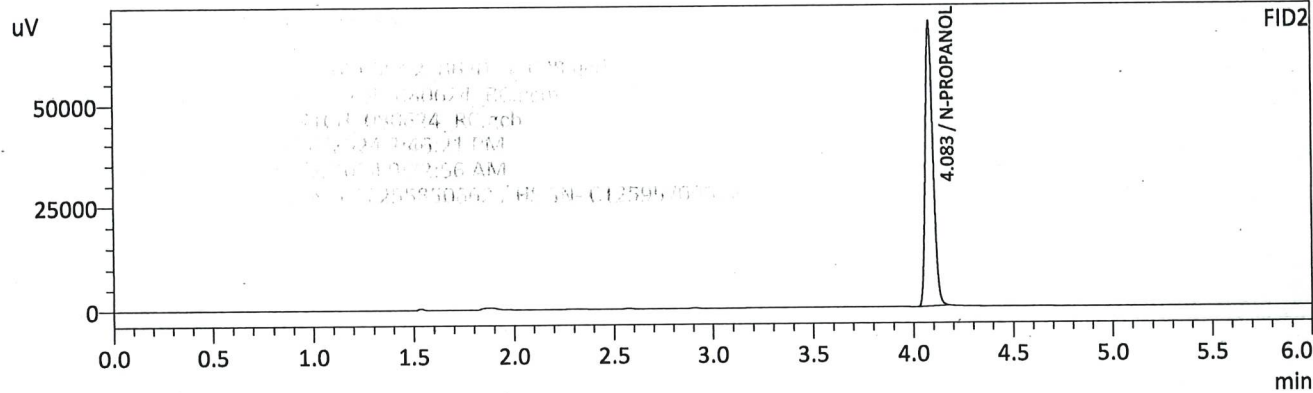
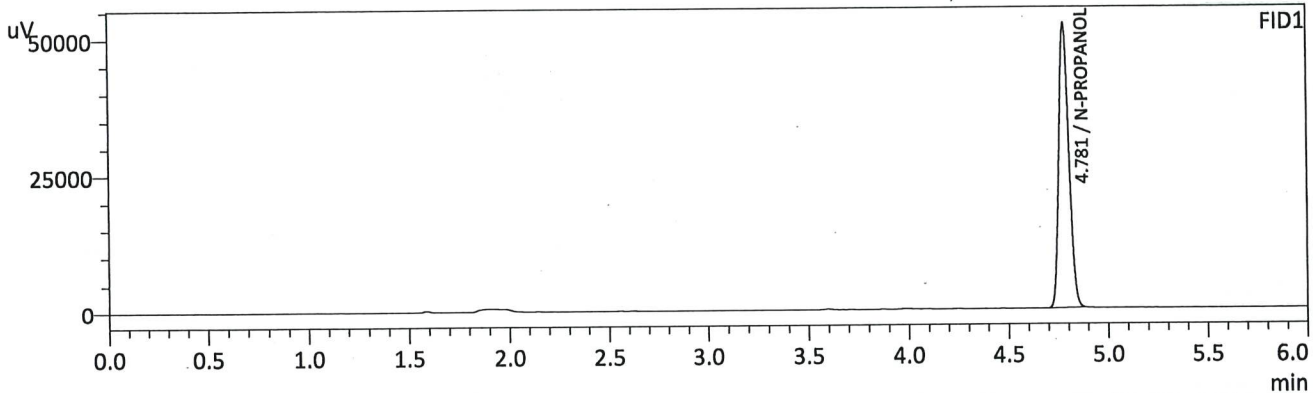

FID1

Name	Conc.	Unit	Area	Height
METHANOL	--	g/100cc	--	--
ACETALDEHYDE	--	g/100cc	--	--
ETHANOL	--	g/100cc	--	--
ISOPROPYL ALCOHOL	--	g/100cc	--	--
ACETONE	--	g/100cc	--	--
N-PROPANOL	0.0000	g/100cc	184297	52096
DFE/TFE	--	g/100cc	--	--
DME	--	g/100cc	--	--

FID2

Name	Conc.	Unit	Area	Height
ACETALDEHYDE	--	g/100cc	--	--
METHANOL	--	g/100cc	--	--
ETHANOL	--	g/100cc	--	--
ACETONE	--	g/100cc	--	--
ISOPROPYL ALCOHOL	--	g/100cc	--	--
N-PROPANOL	0.0000	g/100cc	184038	68657
DFE	--	g/100cc	--	--
TFE	--	g/100cc	--	--

*Handwritten signature/initials*



VOLATILES DETERMINATION CASEFILE WORKSHEET

VOLATILES DETERMINATION CASEFILE WORKSHEET

Laboratory No: QC1-1		Analysis Date(s): 8/6/2024 3:55:39 PM(-06:00)				
	Column 1 FID A	Column 2 FID B	Column Precision	Mean Value	Sample A-B Difference	Over-all Mean
Sample Results	0.0894	0.0888	0.0006	0.0891	0.0015	0.0883
(g/100cc)	0.0880	0.0872	0.0008	0.0876		

Analysis Method

Refer to Blood Alcohol Method #1

Instrument Information

Instrument information is stored centrally.

Refer To Instrument Method: ALCOHOL\_080624\_RC.gcm

Reporting of Results	Uncertainty of Measurements (UM%): 5.00%		
Overall Mean (g/100cc)	Low	High	5 % of Mean
0.088	0.083	0.093	0.005

Reported Results	
Column 1 FID A	Column 2 FID B 0.088

Calibration and control data are stored centrally.

Sample Name : QC1-1  
 Vial # : 9  
 Data Filename : QC1-1\_862024\_009.gcd  
 Method Filename : ALCOHOL\_080624\_RC.gcm  
 Batch Filename : BATCH\_080624\_RC.gcb  
 Date Acquired : 8/6/2024 3:55:39 PM  
 Date Processed : 8/7/2024 9:33:00 AM  
 Instrument : GC SN- C12255850662 / HS SN- C12595700014

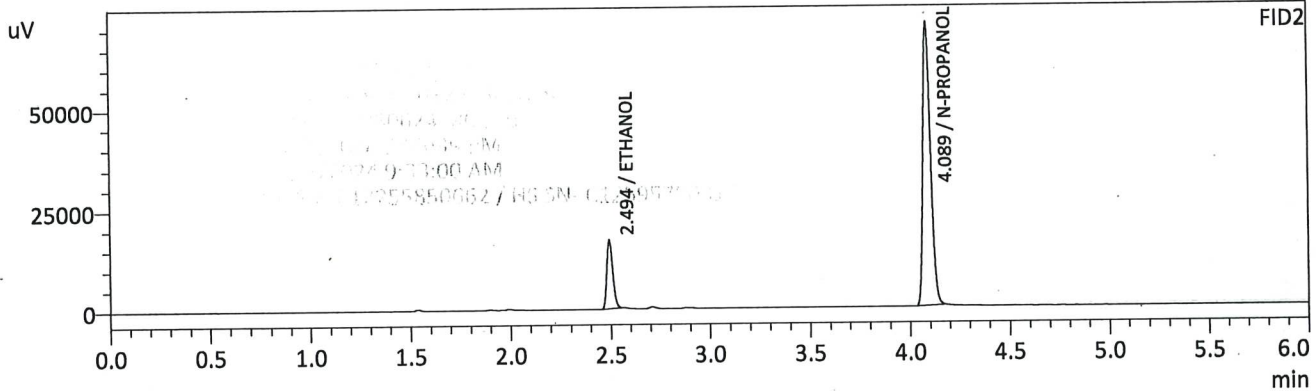
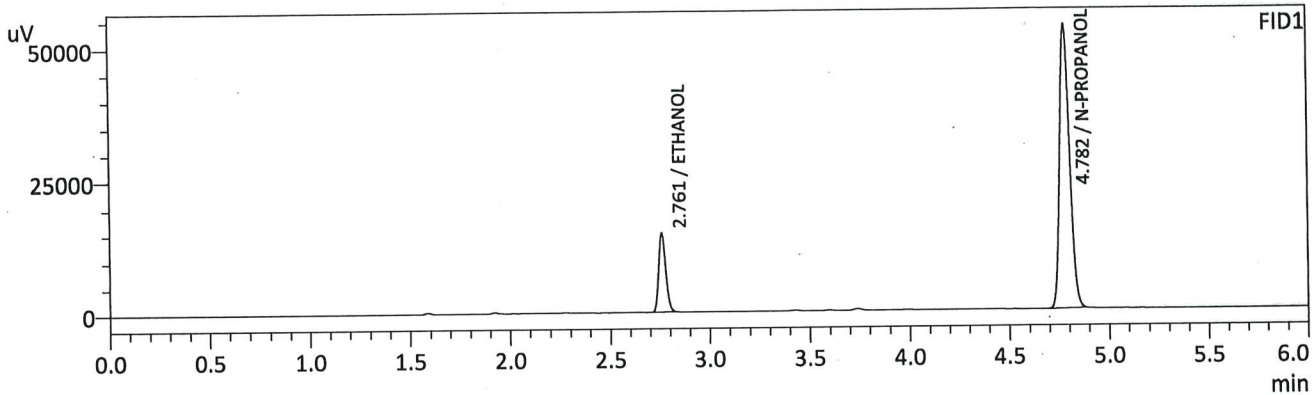

FID1

Name	Conc.	Unit	Area	Height
METHANOL	--	g/100cc	--	--
ACETALDEHYDE	--	g/100cc	--	--
ETHANOL	0.0894	g/100cc	36307	14927
ISOPROPYL ALCOHOL	--	g/100cc	--	--
ACETONE	--	g/100cc	--	--
N-PROPANOL	0.0000	g/100cc	188843	53331
DFE/TFE	--	g/100cc	--	--
DME	--	g/100cc	--	--

FID2

Name	Conc.	Unit	Area	Height
ACETALDEHYDE	--	g/100cc	--	--
METHANOL	--	g/100cc	--	--
ETHANOL	0.0888	g/100cc	35598	17101
ACETONE	--	g/100cc	--	--
ISOPROPYL ALCOHOL	--	g/100cc	--	--
N-PROPANOL	0.0000	g/100cc	188256	70319
DFE	--	g/100cc	--	--
TFE	--	g/100cc	--	--

RC

Sample Name : QC1-1-B  
 Vial # : 10  
 Data Filename : QC1-1-B\_862024\_010.gcd  
 Method Filename : ALCOHOL\_080624\_RC.gcm  
 Batch Filename : BATCH\_080624\_RC.gcb  
 Date Acquired : 8/6/2024 4:05:23 PM  
 Date Processed : 8/7/2024 9:33:04 AM  
 Instrument : GC SN- C12255850662 / HS SN- C12595700014

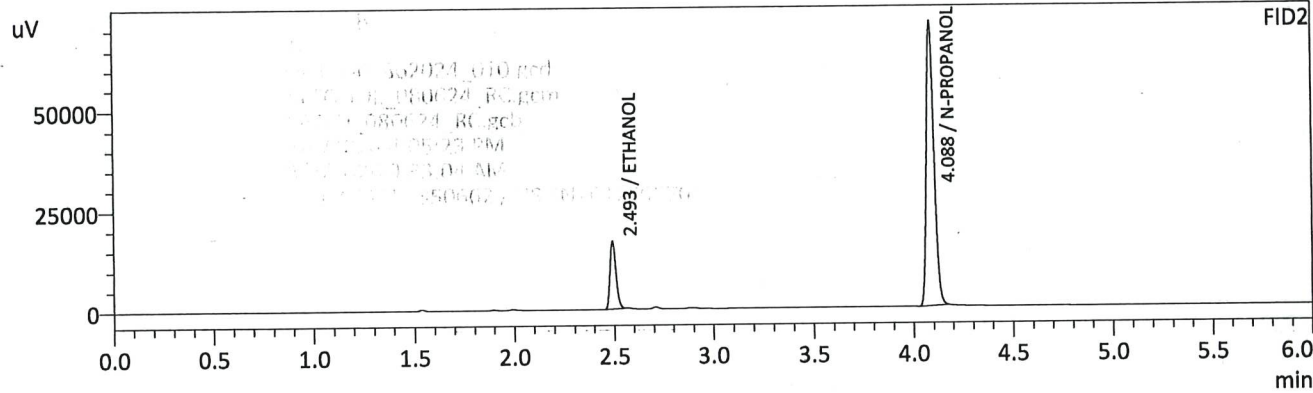
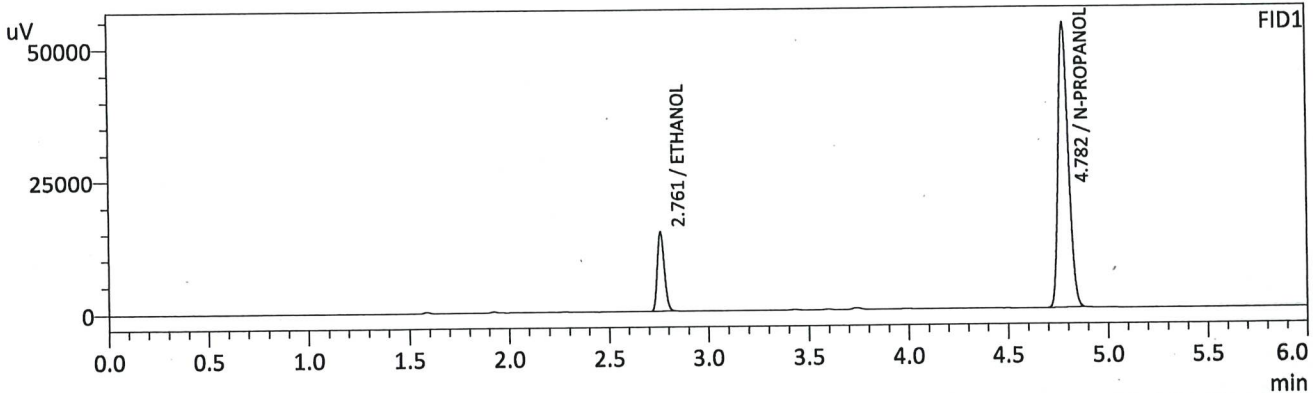

FID1

Name	Conc.	Unit	Area	Height
METHANOL	--	g/100cc	--	--
ACETALDEHYDE	--	g/100cc	--	--
ETHANOL	0.0880	g/100cc	35871	14773
ISOPROPYL ALCOHOL	--	g/100cc	--	--
ACETONE	--	g/100cc	--	--
N-PROPANOL	0.0000	g/100cc	189778	53641
DFE/TFE	--	g/100cc	--	--
DME	--	g/100cc	--	--

FID2

Name	Conc.	Unit	Area	Height
ACETALDEHYDE	--	g/100cc	--	--
METHANOL	--	g/100cc	--	--
ETHANOL	0.0872	g/100cc	35115	16711
ACETONE	--	g/100cc	--	--
ISOPROPYL ALCOHOL	--	g/100cc	--	--
N-PROPANOL	0.0000	g/100cc	189222	70442
DFE	--	g/100cc	--	--
TFE	--	g/100cc	--	--

*RC*

VOLATILES DETERMINATION CASEFILE WORKSHEET

VOLATILES DETERMINATION CASEFILE WORKSHEET

Laboratory No: 0.08 QA		Analysis Date(s): 8/6/2024 4:14:54 PM(-06:00)				
	Column 1 FID A	Column 2 FID B	Column Precision	Mean Value	Sample A-B Difference	Over-all Mean
Sample Results	0.0814	0.0809	0.0005	0.0811	0.0004	0.0813
(g/100cc)	0.0818	0.0812	0.0006	0.0815		

Analysis Method

Refer to Blood Alcohol Method #1

Instrument Information

Instrument information is stored centrally.

Refer To Instrument Method: ALCOHOL\_080624\_RC.gcm

Reporting of Results	Uncertainty of Measurements (UM%): 5.00%		
Overall Mean (g/100cc)	Low	High	5 % of Mean
0.081	0.076	0.086	0.005

Laboratory No: 0.08 QA	Reported Results	
	Column 1	Column 2
	0.081	

Calibration and control data are stored centrally.

AC

Sample Name : 0.08 QA  
 Vial # : 11  
 Data Filename : 0.08 QA\_862024\_011.gcd  
 Method Filename : ALCOHOL\_080624\_RC.gcm  
 Batch Filename : BATCH\_080624\_RC.gcb  
 Date Acquired : 8/6/2024 4:14:54 PM  
 Date Processed : 8/7/2024 9:33:08 AM  
 Instrument : GC SN- C12255850662 / HS SN- C12595700014

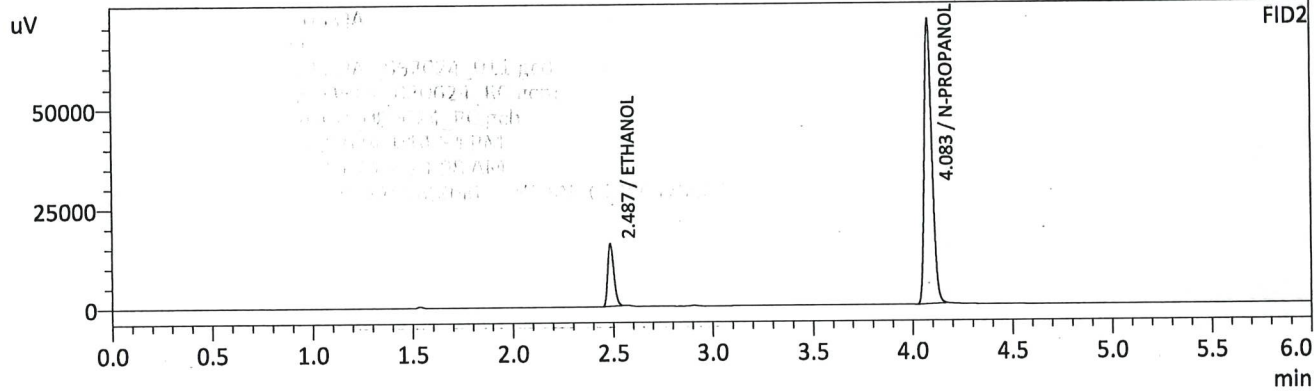
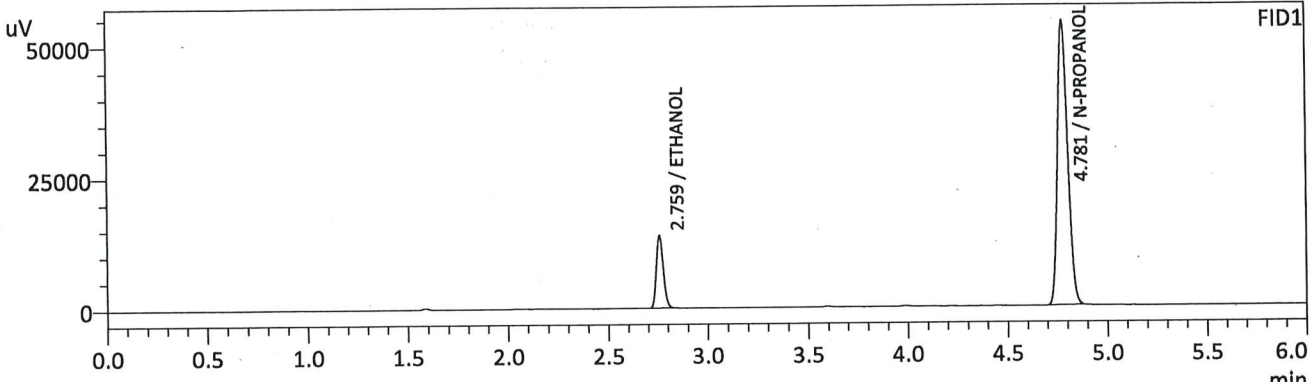

FID1

Name	Conc.	Unit	Area	Height
METHANOL	--	g/100cc	--	--
ACETALDEHYDE	--	g/100cc	--	--
ETHANOL	0.0814	g/100cc	33248	13674
ISOPROPYL ALCOHOL	--	g/100cc	--	--
ACETONE	--	g/100cc	--	--
N-PROPANOL	0.0000	g/100cc	190751	53977
DFE/TFE	--	g/100cc	--	--
DME	--	g/100cc	--	--

FID2

Name	Conc.	Unit	Area	Height
ACETALDEHYDE	--	g/100cc	--	--
METHANOL	--	g/100cc	--	--
ETHANOL	0.0809	g/100cc	32603	15603
ACETONE	--	g/100cc	--	--
ISOPROPYL ALCOHOL	--	g/100cc	--	--
N-PROPANOL	0.0000	g/100cc	190325	70719
DFE	--	g/100cc	--	--
TFE	--	g/100cc	--	--

RC

Sample Name : 0.08 QA - B  
 Vial # : 12  
 Data Filename : 0.08 QA - B\_862024\_012.gcd  
 Method Filename : ALCOHOL\_080624\_RC.gcm  
 Batch Filename : BATCH\_080624\_RC.gcb  
 Date Acquired : 8/6/2024 4:24:12 PM  
 Date Processed : 8/7/2024 9:33:13 AM  
 Instrument : GC SN- C12255850662 / HS SN- C12595700014

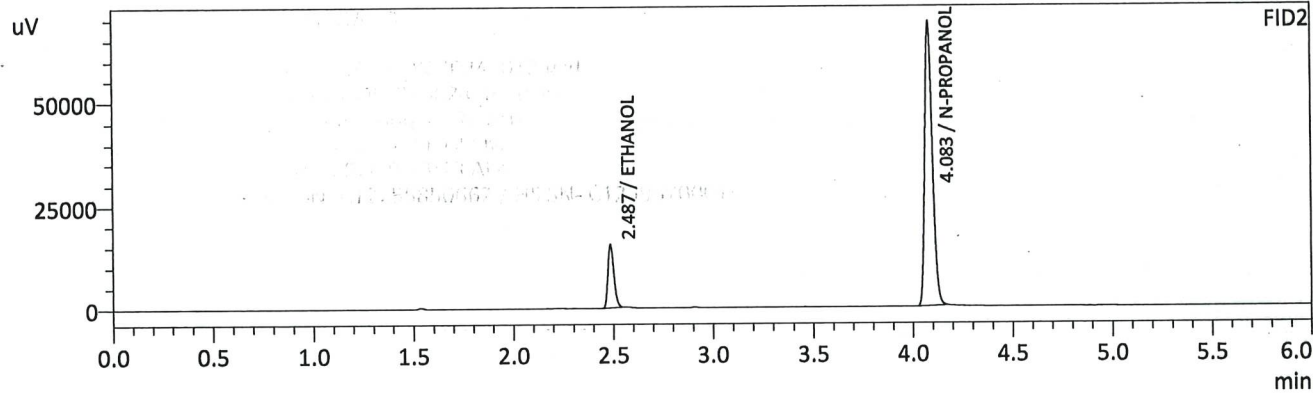
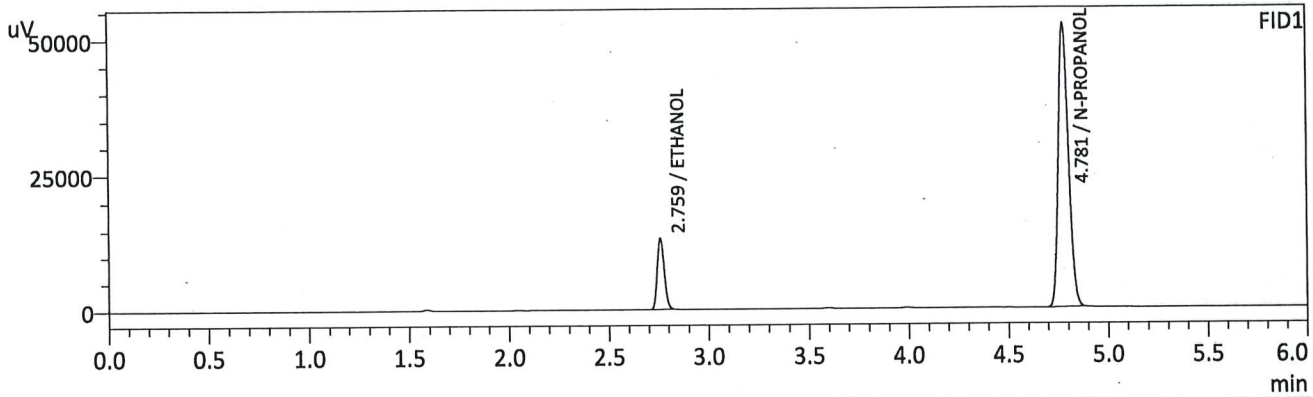

FID1

Name	Conc.	Unit	Area	Height
METHANOL	--	g/100cc	--	--
ACETALDEHYDE	--	g/100cc	--	--
ETHANOL	0.0818	g/100cc	32319	13356
ISOPROPYL ALCOHOL	--	g/100cc	--	--
ACETONE	--	g/100cc	--	--
N-PROPANOL	0.0000	g/100cc	184352	52267
DFE/TFE	--	g/100cc	--	--
DME	--	g/100cc	--	--

FID2

Name	Conc.	Unit	Area	Height
ACETALDEHYDE	--	g/100cc	--	--
METHANOL	--	g/100cc	--	--
ETHANOL	0.0812	g/100cc	31617	15245
ACETONE	--	g/100cc	--	--
ISOPROPYL ALCOHOL	--	g/100cc	--	--
N-PROPANOL	0.0000	g/100cc	183747	68597
DFE	--	g/100cc	--	--
TFE	--	g/100cc	--	--

CR

VOLATILES DETERMINATION CASEFILE WORKSHEET

VOLATILES DETERMINATION CASEFILE WORKSHEET

Laboratory No: QC2-1		Analysis Date(s): 8/6/2024 7:25:22 PM(-06:00)				
	Column 1	Column 2	Column	Mean	Sample A-B	Over-all Mean
	FID A	FID B	Precision	Value	Difference	
Sample Results	0.2077	0.2077	0.0000	0.2077	0.0005	0.2079
(g/100cc)	0.2083	0.2081	0.0002	0.2082		

Analysis Method

Refer to Blood Alcohol Method #1

Instrument Information

Instrument information is stored centrally.

Refer To Instrument Method: ALCOHOL\_080624\_RC.gcm

Reporting of Results	Uncertainty of Measurements (UM%): 5.00%		
Overall Mean (g/100cc)	Low	High	5 % of Mean
0.207	0.196	0.218	0.011

Laboratory No: QC2-1	Reported Results	
	Column 1	Column 2
FID A	FID B	0.207

Calibration and control data are stored centrally.

Refer to Blood Alcohol Method #1

Overall Mean (g/100cc)

0.207

Calibration and control data are stored centrally.

Sample Name : QC2-1  
 Vial # : 31  
 Data Filename : QC2-1\_862024\_031.gcd  
 Method Filename : ALCOHOL\_080624\_RC.gcm  
 Batch Filename : BATCH\_080624\_RC.gcb  
 Date Acquired : 8/6/2024 7:25:22 PM  
 Date Processed : 8/7/2024 9:34:30 AM  
 Instrument : GC SN- C12255850662 / HS SN- C12595700014

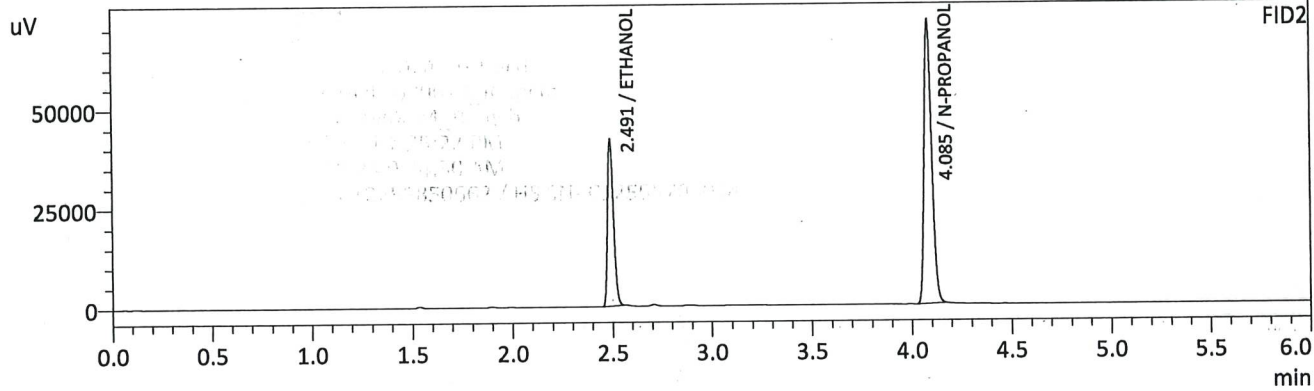
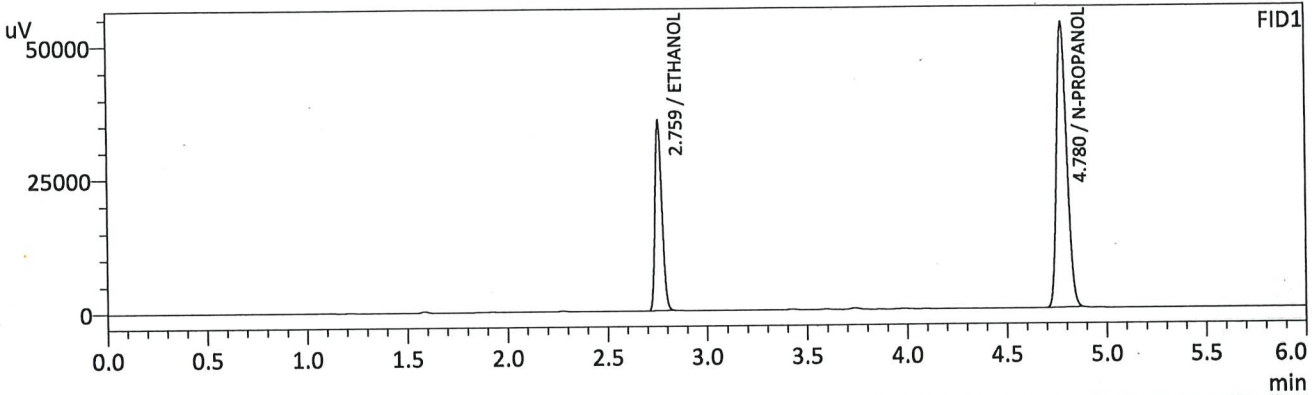

FID1

Name	Conc.	Unit	Area	Height
METHANOL	--	g/100cc	--	--
ACETALDEHYDE	--	g/100cc	--	--
ETHANOL	0.2077	g/100cc	85914	35279
ISOPROPYL ALCOHOL	--	g/100cc	--	--
ACETONE	--	g/100cc	--	--
N-PROPANOL	0.0000	g/100cc	188812	53420
DFE/TFE	--	g/100cc	--	--
DME	--	g/100cc	--	--

FID2

Name	Conc.	Unit	Area	Height
ACETALDEHYDE	--	g/100cc	--	--
METHANOL	--	g/100cc	--	--
ETHANOL	0.2077	g/100cc	86660	41803
ACETONE	--	g/100cc	--	--
ISOPROPYL ALCOHOL	--	g/100cc	--	--
N-PROPANOL	0.0000	g/100cc	190034	71271
DFE	--	g/100cc	--	--
TFE	--	g/100cc	--	--

*GC*



Sample Name : QC2-1-B  
 Vial # : 32  
 Data Filename : QC2-1-B\_862024\_032.gcd  
 Method Filename : ALCOHOL\_080624\_RC.gcm  
 Batch Filename : BATCH\_080624\_RC.gcb  
 Date Acquired : 8/6/2024 7:34:54 PM  
 Date Processed : 8/7/2024 9:34:35 AM  
 Instrument : GC SN- C12255850662 / HS SN- C12595700014

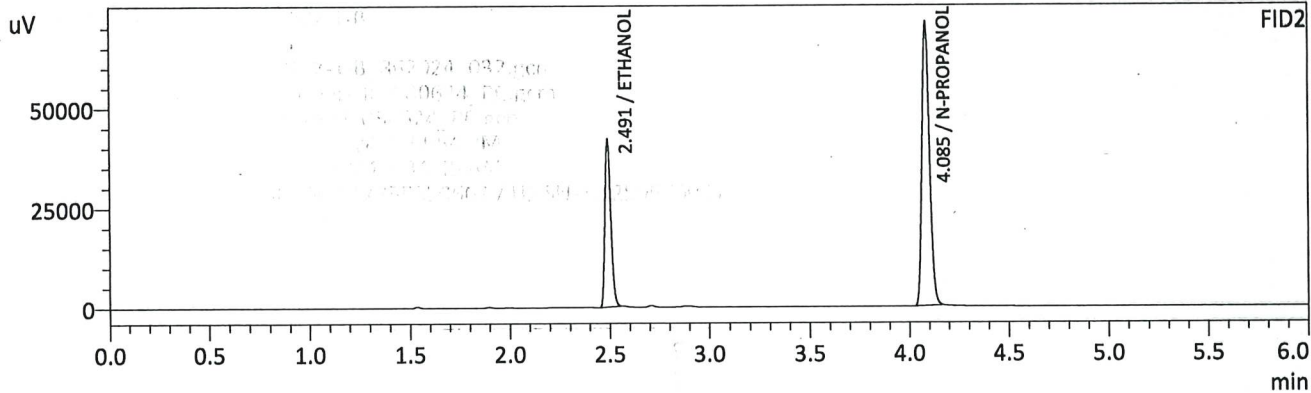
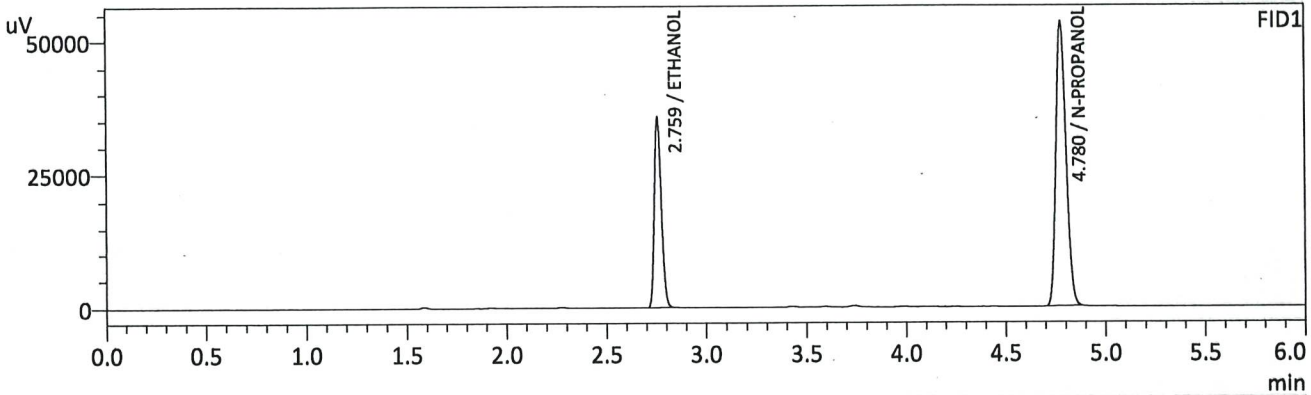

FID1

Name	Conc.	Unit	Area	Height
METHANOL	--	g/100cc	--	--
ACETALDEHYDE	--	g/100cc	--	--
ETHANOL	0.2083	g/100cc	85936	35267
ISOPROPYL ALCOHOL	--	g/100cc	--	--
ACETONE	--	g/100cc	--	--
N-PROPANOL	0.0000	g/100cc	188274	53238
DFE/TFE	--	g/100cc	--	--
DME	--	g/100cc	--	--

FID2

Name	Conc.	Unit	Area	Height
ACETALDEHYDE	--	g/100cc	--	--
METHANOL	--	g/100cc	--	--
ETHANOL	0.2081	g/100cc	86574	41808
ACETONE	--	g/100cc	--	--
ISOPROPYL ALCOHOL	--	g/100cc	--	--
N-PROPANOL	0.0000	g/100cc	189468	70819
DFE	--	g/100cc	--	--
TFE	--	g/100cc	--	--

*ARC*

VOLATILES DETERMINATION CASEFILE WORKSHEET

VOLATILES DETERMINATION CASEFILE WORKSHEET

Laboratory No: QC1-2		Analysis Date(s): 8/6/2024 10:54:48 PM(-06:00)				
	Column 1	Column 2	Column	Mean	Sample A-B	Over-all Mean
	FID A	FID B	Precision	Value	Difference	
Sample Results	0.0900	0.0893	0.0007	0.0896	0.0011	0.0901
(g/100cc)	0.0909	0.0905	0.0004	0.0907		

Analysis Method

Refer to Blood Alcohol Method #1

Instrument Information

Instrument information is stored centrally.

Refer To Instrument Method: ALCOHOL\_080624\_RC.gcm

Reporting of Results	Uncertainty of Measurements (UM%): 5.00%		
Overall Mean (g/100cc)	Low	High	5 % of Mean
0.090	0.085	0.095	0.005

Laboratory No: QC1-2	Reported Results		
Column 1	Column 2	Column	0.090
FID A	FID B	Precision	

Calibration and control data are stored centrally.

0.0900 0.0905

Analysis Method

Refer to Blood Alcohol Method #1

Instrument Information

Refer to Instrument Method: ALCOHOL\_080624\_RC.gcm

Reporting of Results

Overall Mean (g/100cc)

0.090

Reported Results

Column 1

Calibration and control data are stored centrally.

Sample Name : QC1-2  
 Vial # : 53  
 Data Filename : QC1-2\_862024\_053.gcd  
 Method Filename : ALCOHOL\_080624\_RC.gcm  
 Batch Filename : BATCH\_080624\_RC.gcb  
 Date Acquired : 8/6/2024 10:54:48 PM  
 Date Processed : 8/7/2024 9:36:02 AM  
 Instrument : GC SN- C12255850662 / HS SN- C12595700014

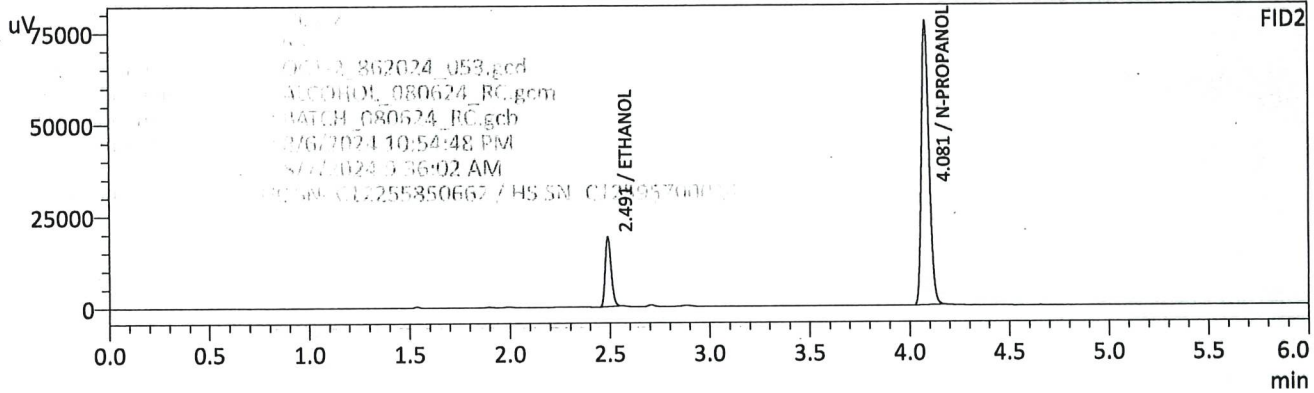
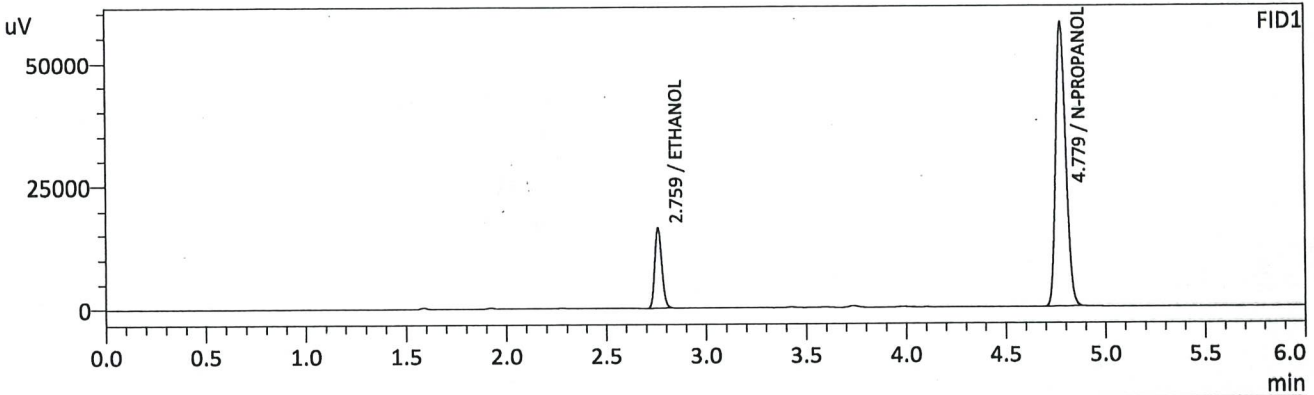

FID1

Name	Conc.	Unit	Area	Height
METHANOL	--	g/100cc	--	--
ACETALDEHYDE	--	g/100cc	--	--
ETHANOL	0.0900	g/100cc	39376	16162
ISOPROPYL ALCOHOL	--	g/100cc	--	--
ACETONE	--	g/100cc	--	--
N-PROPANOL	0.0000	g/100cc	203445	57502
DFE/TFE	--	g/100cc	--	--
DME	--	g/100cc	--	--

FID2

Name	Conc.	Unit	Area	Height
ACETALDEHYDE	--	g/100cc	--	--
METHANOL	--	g/100cc	--	--
ETHANOL	0.0893	g/100cc	39128	18862
ACETONE	--	g/100cc	--	--
ISOPROPYL ALCOHOL	--	g/100cc	--	--
N-PROPANOL	0.0000	g/100cc	205605	77312
DFE	--	g/100cc	--	--
TFE	--	g/100cc	--	--

*Handwritten signature/initials*

Sample Name : QC1-2-B  
 Vial # : 54  
 Data Filename : QC1-2-B\_862024\_054.gcd  
 Method Filename : ALCOHOL\_080624\_RC.gcm  
 Batch Filename : BATCH\_080624\_RC.gcb  
 Date Acquired : 8/6/2024 11:04:05 PM  
 Date Processed : 8/7/2024 9:36:06 AM  
 Instrument : GC SN- C12255850662 / HS SN- C12595700014

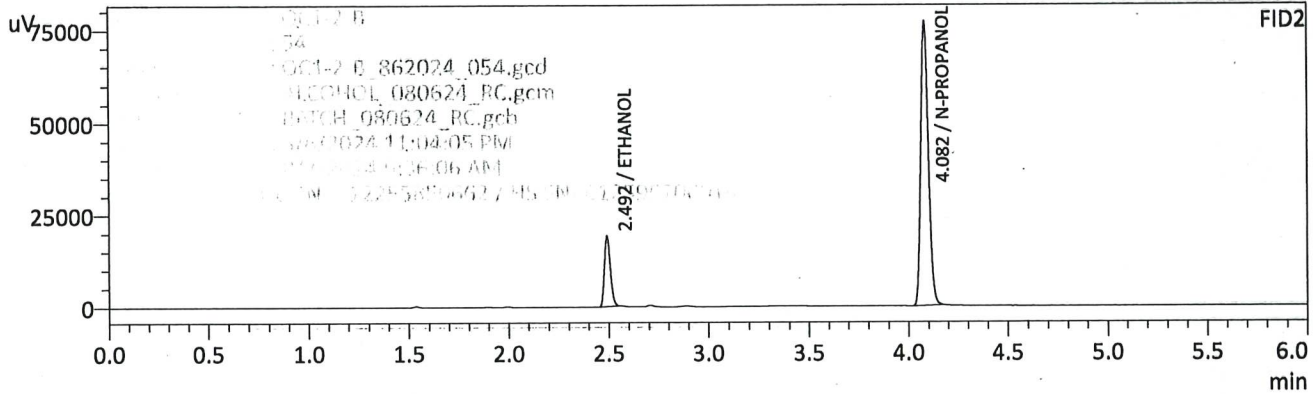
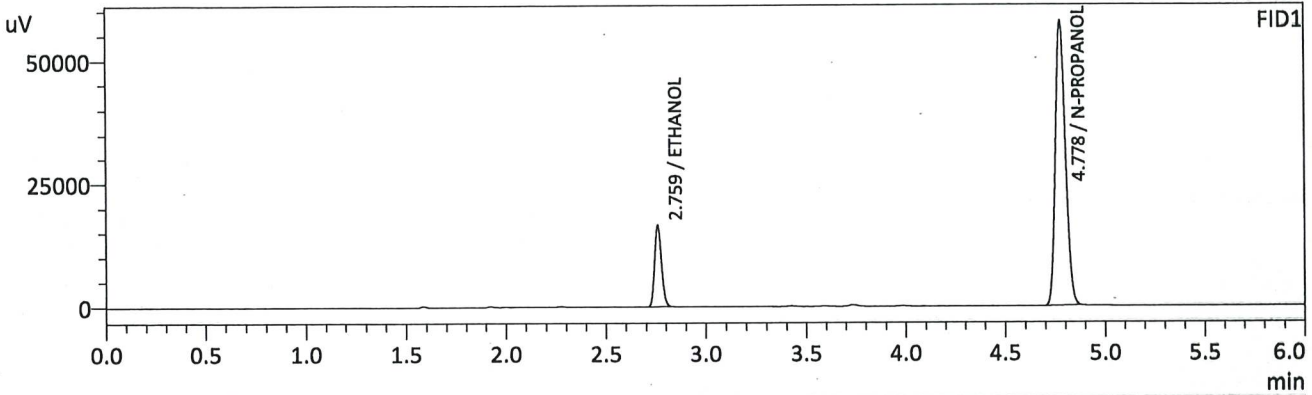

FID1

Name	Conc.	Unit	Area	Height
METHANOL	--	g/100cc	--	--
ACETALDEHYDE	--	g/100cc	--	--
ETHANOL	0.0909	g/100cc	39610	16290
ISOPROPYL ALCOHOL	--	g/100cc	--	--
ACETONE	--	g/100cc	--	--
N-PROPANOL	0.0000	g/100cc	202511	57499
DFE/TFE	--	g/100cc	--	--
DME	--	g/100cc	--	--

FID2

Name	Conc.	Unit	Area	Height
ACETALDEHYDE	--	g/100cc	--	--
METHANOL	--	g/100cc	--	--
ETHANOL	0.0905	g/100cc	39457	18863
ACETONE	--	g/100cc	--	--
ISOPROPYL ALCOHOL	--	g/100cc	--	--
N-PROPANOL	0.0000	g/100cc	204462	76799
DFE	--	g/100cc	--	--
TFE	--	g/100cc	--	--

RC

Sample Name : INT STD BLK 3  
 Vial # : 55  
 Data Filename : INT STD BLK 3\_862024\_055.gcd  
 Method Filename : ALCOHOL\_080624\_RC.gcm  
 Batch Filename : BATCH\_080624\_RC.gcb  
 Date Acquired : 8/6/2024 11:13:56 PM  
 Date Processed : 8/7/2024 9:36:11 AM  
 Instrument : GC SN- C12255850662 / HS SN- C12595700014

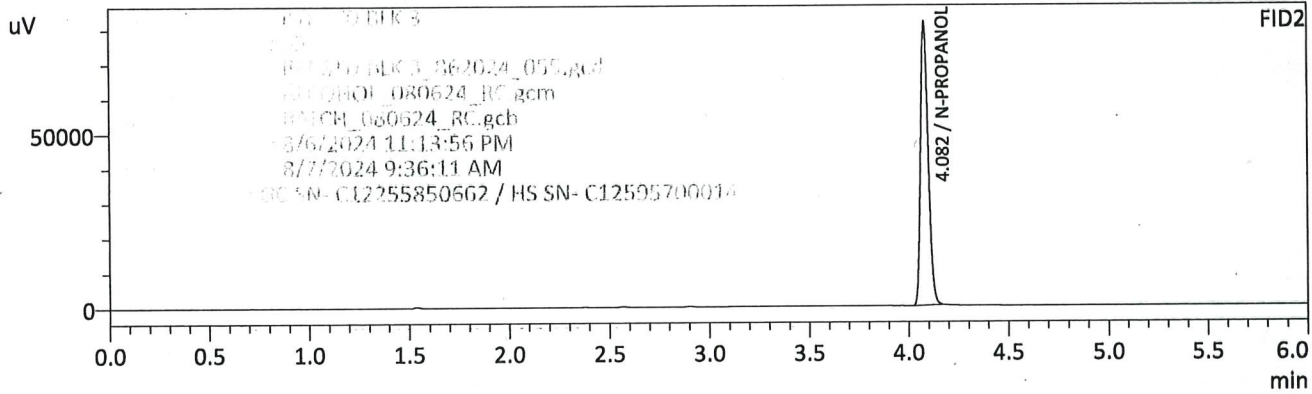
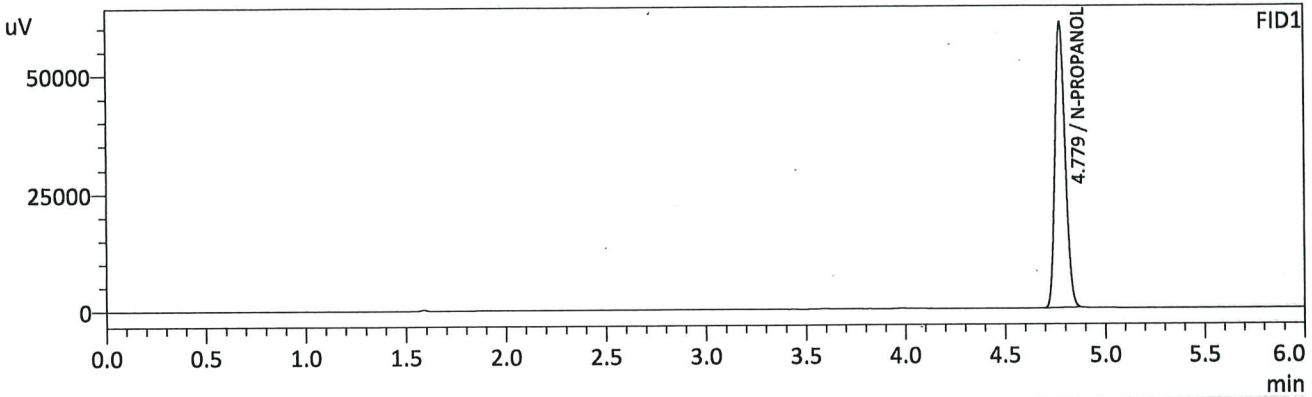

FID1

Name	Conc.	Unit	Area	Height
METHANOL	--	g/100cc	--	--
ACETALDEHYDE	--	g/100cc	--	--
ETHANOL	--	g/100cc	--	--
ISOPROPYL ALCOHOL	--	g/100cc	--	--
ACETONE	--	g/100cc	--	--
N-PROPANOL	0.0000	g/100cc	213576	60471
DFE/TFE	--	g/100cc	--	--
DME	--	g/100cc	--	--

FID2

Name	Conc.	Unit	Area	Height
ACETALDEHYDE	--	g/100cc	--	--
METHANOL	--	g/100cc	--	--
ETHANOL	--	g/100cc	--	--
ACETONE	--	g/100cc	--	--
ISOPROPYL ALCOHOL	--	g/100cc	--	--
N-PROPANOL	0.0000	g/100cc	215904	81399
DFE	--	g/100cc	--	--
TFE	--	g/100cc	--	--

1.0 1.5 2.0 2.5 3.0

RC

# Region 5 Pocatello Blood Alcohol Analysis Batch Table

Shimadzu Nexis GC-2030 Serial Number: C12255850662

Shimadzu HS-20 Serial Number: C12595700014

LabSolutions Version 6.117

Copyright (C) 2008-2022 Shimadzu Corporation. All rights reserved.

Vial#	Sample Name	Sample Type	Method File	Data File	Level#
1	0.050	1:Standard:(R)	ALCOHOL_080624_RC.gcm		1
2	0.100	1:Standard:(R)	ALCOHOL_080624_RC.gcm		2
3	0.200	1:Standard:(R)	ALCOHOL_080624_RC.gcm		3
4	0.300	1:Standard:(R)	ALCOHOL_080624_RC.gcm		4
5	0.500	1:Standard:(R)	ALCOHOL_080624_RC.gcm		5
6	INT STD BLK 1	0:Unknown	ALCOHOL_080624_RC.gcm		0
7	MULTI-COMP MIX	0:Unknown	ALCOHOL_080624_RC.gcm		1
8	INT STD BLK 2	0:Unknown	ALCOHOL_080624_RC.gcm		0
9	QC1-1	0:Unknown	ALCOHOL_080624_RC.gcm		0
10	QC1-1-B	0:Unknown	ALCOHOL_080624_RC.gcm		0
11	0.08 QA	0:Unknown	ALCOHOL_080624_RC.gcm		0
12	0.08 QA - B	0:Unknown	ALCOHOL_080624_RC.gcm		0
13	P2024-2245-1	0:Unknown	ALCOHOL_080624_RC.gcm		0
14	P2024-2245-1-B	0:Unknown	ALCOHOL_080624_RC.gcm		0
15	P2024-2259-1	0:Unknown	ALCOHOL_080624_RC.gcm		0
16	P2024-2259-1-B	0:Unknown	ALCOHOL_080624_RC.gcm		0
17	P2024-2269-1	0:Unknown	ALCOHOL_080624_RC.gcm		0
18	P2024-2269-1-B	0:Unknown	ALCOHOL_080624_RC.gcm		0
19	P2024-2288-1	0:Unknown	ALCOHOL_080624_RC.gcm		0
20	P2024-2288-1-B	0:Unknown	ALCOHOL_080624_RC.gcm		0
21	P2024-2290-1	0:Unknown	ALCOHOL_080624_RC.gcm		0
22	P2024-2290-1-B	0:Unknown	ALCOHOL_080624_RC.gcm		0
23	P2024-2301-1	0:Unknown	ALCOHOL_080624_RC.gcm		0
24	P2024-2301-B	0:Unknown	ALCOHOL_080624_RC.gcm		0
25	P2024-2311-1	0:Unknown	ALCOHOL_080624_RC.gcm		0
26	P2024-2311-1-B	0:Unknown	ALCOHOL_080624_RC.gcm		0
27	P2024-2317-1	0:Unknown	ALCOHOL_080624_RC.gcm		0
28	P2024-2317-1-B	0:Unknown	ALCOHOL_080624_RC.gcm		0
29	P2024-2319-1	0:Unknown	ALCOHOL_080624_RC.gcm		0
30	P2024-2319-1-B	0:Unknown	ALCOHOL_080624_RC.gcm		0
31	QC2-1	0:Unknown	ALCOHOL_080624_RC.gcm		0
32	QC2-1-B	0:Unknown	ALCOHOL_080624_RC.gcm		0
33	P2024-2326-1	0:Unknown	ALCOHOL_080624_RC.gcm		0
34	P2024-2326-1-B	0:Unknown	ALCOHOL_080624_RC.gcm		0
35	P2024-2335-1	0:Unknown	ALCOHOL_080624_RC.gcm		0
36	P2024-2335-1-B	0:Unknown	ALCOHOL_080624_RC.gcm		0
37	P2024-2335-2	0:Unknown	ALCOHOL_080624_RC.gcm		0
38	P2024-2335-2-B	0:Unknown	ALCOHOL_080624_RC.gcm		0
39	P2024-2342-1-1	0:Unknown	ALCOHOL_080624_RC.gcm		0
40	P2024-2342-1-B	0:Unknown	ALCOHOL_080624_RC.gcm		0
41	P2024-2384-1	0:Unknown	ALCOHOL_080624_RC.gcm		0
42	P2024-2384-1-B	0:Unknown	ALCOHOL_080624_RC.gcm		0
43	P2024-2396-1	0:Unknown	ALCOHOL_080624_RC.gcm		0
44	P2024-2396-1-B	0:Unknown	ALCOHOL_080624_RC.gcm		0
45	P2024-2398-1	0:Unknown	ALCOHOL_080624_RC.gcm		0
46	P2024-2398-1-B	0:Unknown	ALCOHOL_080624_RC.gcm		0
47	P2024-2399-1	0:Unknown	ALCOHOL_080624_RC.gcm		0
48	P2024-2399-1-B	0:Unknown	ALCOHOL_080624_RC.gcm		0
49	P2024-2400-1	0:Unknown	ALCOHOL_080624_RC.gcm		0
50	P2024-2400-1-B	0:Unknown	ALCOHOL_080624_RC.gcm		0
51	P2024-2401-1	0:Unknown	ALCOHOL_080624_RC.gcm		0
52	P2024-2401-1-B	0:Unknown	ALCOHOL_080624_RC.gcm		0
53	QC1-2	0:Unknown	ALCOHOL_080624_RC.gcm		0
54	QC1-2-B	0:Unknown	ALCOHOL_080624_RC.gcm		0
55	INT STD BLK 3	0:Unknown	ALCOHOL_080624_RC.gcm		0

8-7-24  
RC  
DME DFE

Sample Name : DME  
 Vial # : 2  
 Data Filename : DME\_872024\_002.gcd  
 Method Filename : ALCOHOL\_080624\_RC.gcm  
 Batch Filename : DFE AND TFE.gcb  
 Date Acquired : 8/7/2024 10:22:30 AM  
 Date Processed : 8/7/2024 10:54:09 AM  
 Instrument : GC SN- C12255850662 / HS SN- C12595700014

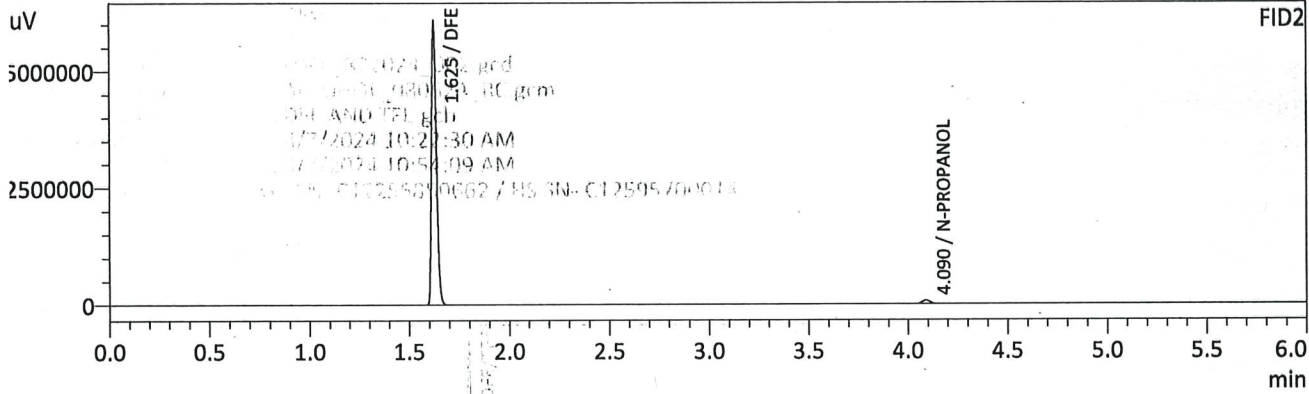
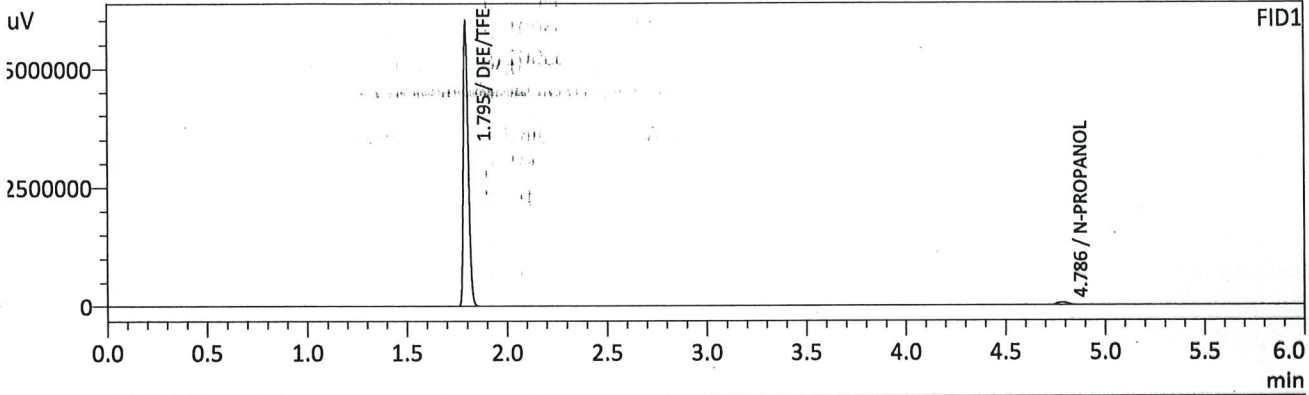

FID1

Name	Conc.	Unit	Area	Height
METHANOL	--	g/100cc	--	--
ACETALDEHYDE	--	g/100cc	--	--
ETHANOL	--	g/100cc	--	--
ISOPROPYL ALCOHOL	--	g/100cc	--	--
ACETONE	--	g/100cc	--	--
N-PROPANOL	0.0000	g/100cc	202421	57426
DFE/TFE	0.0000	g/100cc	10211927	5965003
DME	--	g/100cc	--	--

FID2

Name	Conc.	Unit	Area	Height
ACETALDEHYDE	--	g/100cc	--	--
METHANOL	--	g/100cc	--	--
ETHANOL	--	g/100cc	--	--
ACETONE	--	g/100cc	--	--
ISOPROPYL ALCOHOL	--	g/100cc	--	--
N-PROPANOL	0.0000	g/100cc	203794	76261
DFE	0.0000	g/100cc	10267479	6001532
TFE	--	g/100cc	--	--

RC